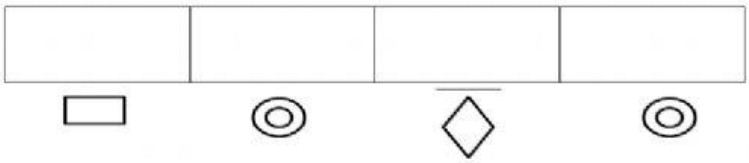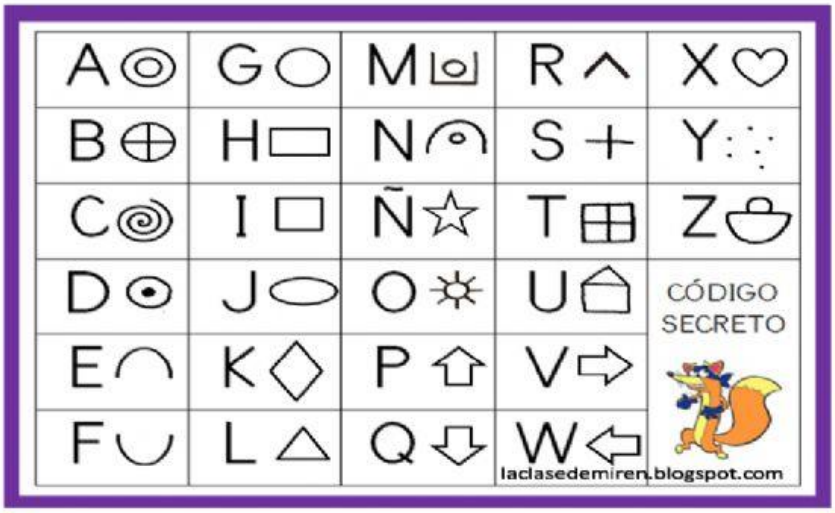¿QUÉ DANZA SERÁ?