

**3** Read and match.

1. school

2. gym

3. library

4. computer room



**B. SENTENCE PATTERNS**

**1** Read and match.

1. Is that

2. Is this your

3. Yes,

4. Let's go

**a** to the playground.

**b** our music room?

**c** classroom?

**d** it is.

**2** Look, complete and read.

1. That's our \_\_\_\_\_.

2. A: Is this your \_\_\_\_\_?  
B: Yes, it is.

3. Let's go to the \_\_\_\_\_.

4. A: \_\_\_\_\_ to the art room.  
B: OK, let's go.

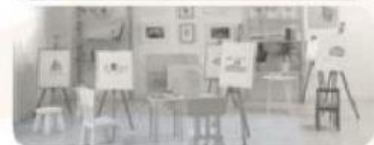

### 3 Make sentences.

1. your / Is / classroom / that

\_\_\_\_\_?

2. Yes / is / it

\_\_\_\_\_, \_\_\_\_\_.

3. the playground / go to / Let's

\_\_\_\_\_.

4. library / our / Is / this

\_\_\_\_\_?

### Ask and answer.

a

Is this our  
computer  
room?



Yes, \_\_\_\_\_.



b

Is that our  
\_\_\_\_\_?



Yes, \_\_\_\_\_.



c

Let's go to  
\_\_\_\_\_.



OK, let's go.



d

Let's go to  
\_\_\_\_\_.



\_\_\_\_\_, \_\_\_\_\_.



### 1 Look, tick ☒ and read.



☐ playground

☐ library

1. That is our \_\_\_\_\_.



☐ gym

☐ school

2. This is our \_\_\_\_\_.



☐ music room

☐ classroom

3. Let's go to the \_\_\_\_\_.



☐ computer  
room

☐ art room

4. Let's go to the \_\_\_\_\_.

## 2 Read and match.

1. A: Is that our music room?  
B: No, it isn't. It's our library.

2. A: Let's go to the gym.  
B: OK, let's go.

3. A: Let's go to the playground.  
B: OK, let's go.



## 1 Look and write.

1. A: Is this our \_\_\_\_\_?  
B: Yes, it is.
2. A: Is that \_\_\_\_\_ classroom?  
B: No, it isn't. My classroom is over there.
3. A: Let's go to the \_\_\_\_\_.  
B: OK, let's go.
4. A: Let's go to the \_\_\_\_\_.  
B: OK, let's go.



## 2 Introduce your school.

1. This is \_\_\_\_\_.

2. This is \_\_\_\_\_.

3. That is \_\_\_\_\_.

4. And that is \_\_\_\_\_.

5. Now, let's go to \_\_\_\_\_.

