

| | |
|---|---|
| What is it? | It is a |
| Is it scary? | Yes, it is / No, it isn´t |
| Is it friendly? | Yes, it is/ no it isn´t |
| Is it colourful? | Yes, it is/ No, it isn´t |
| Is it slimy? | Yes, it is/ No, it isn´t |



What is it?

Is it dangerous?

Is it scary?

Is it friendly?



What are they?

Are they colourful?

Are they friendly?

Are they scary?

LIVEWORKSHEETS



What are they?

Are they slimy?

Are they dangerous?

Are they friendly?



What is it?

Is it dangerous?

Is it slimy?

Is it colourful?



What is it?

Is it colourful?

Is it dangerous?

Is it scary?



What are they?

Are they slimy?

Are they dangerous?

Are they colourful?

LIVEWORKSHEETS

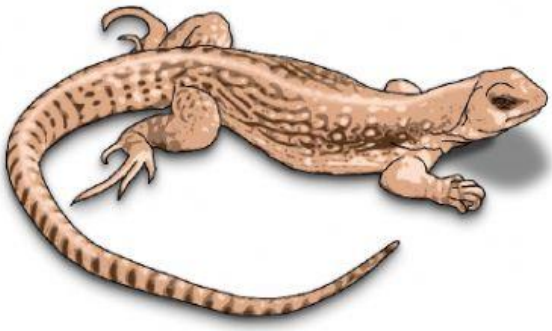

What is it?

Is it dangerous?

Is it scary?

Is it slimy?

LIVEWORKSHEETS