GOVERNO DO ESTADO
DE SÃO PAULO

FACULDADE DE TECNOLOGIA DA ZONA SUL

"Dom Paulo Evaristo Arns"

Professora Gleice Morais

P1 – Inglês III –

Name:_____

1. **Look At The Family Tree And Complete The Sentences About *Homer 'S Family.***

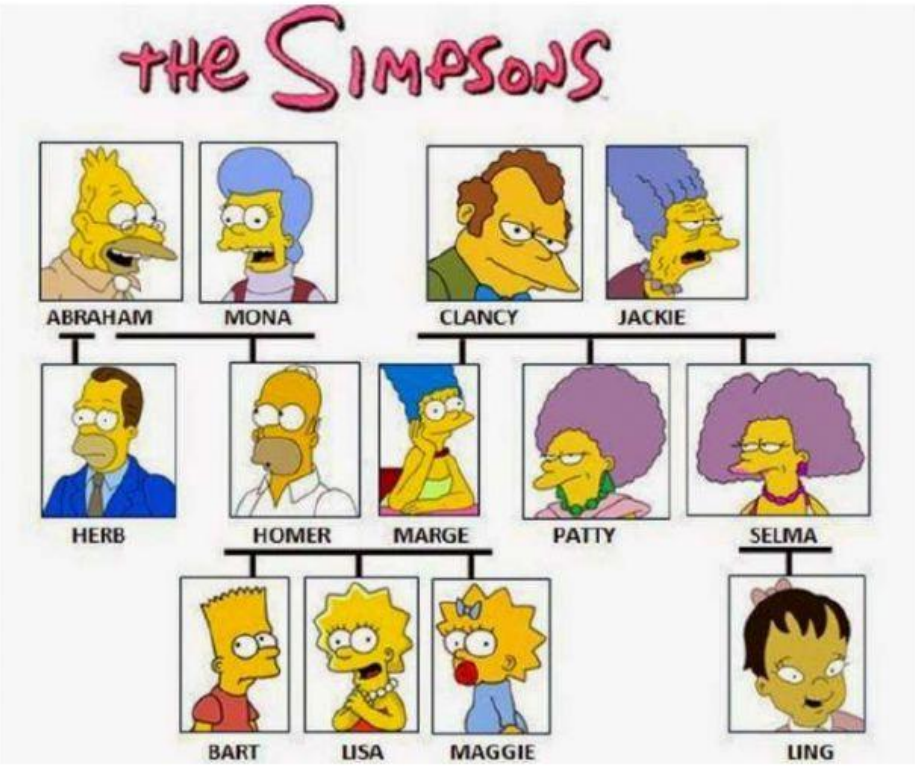

A. Who is Abraham? _____
B. Who is Marge? _____
C. Who is Ling? _____
D. Who is Lisa? _____
E. Who is Bart? _____
F. Who is Selma? _____
G. Who is Jackie? _____

LIVEWORKSHEETS

C. Look At The Picture, Then Write What The People Are Doing At The Moment.

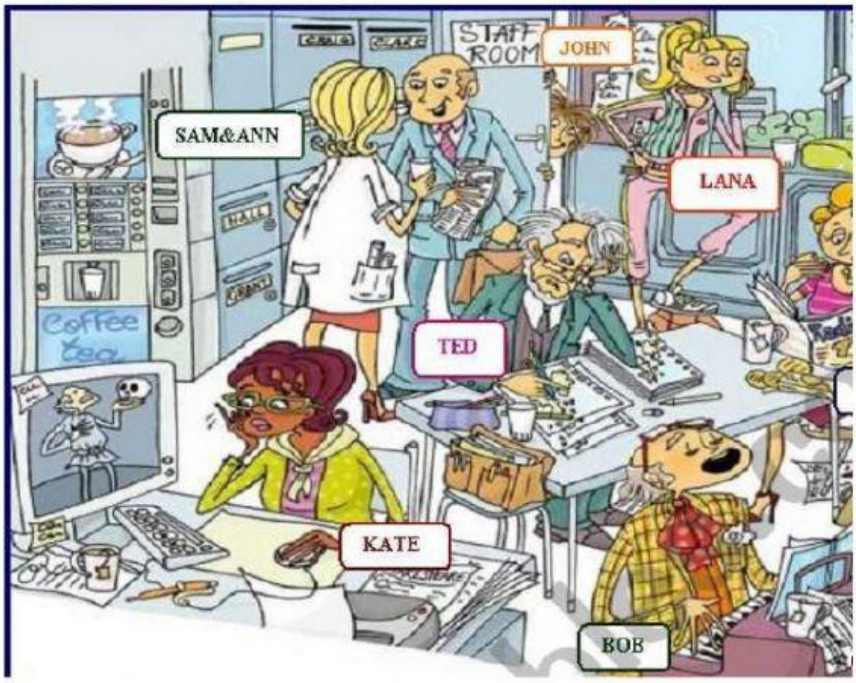

LIVEWORKSHEETS

3. Read And Listen To The Article *'Changing—For The Better'* And Fill In The Gaps (2-5) With The Correct Percentages: 11% 43% 60% 67% 75%

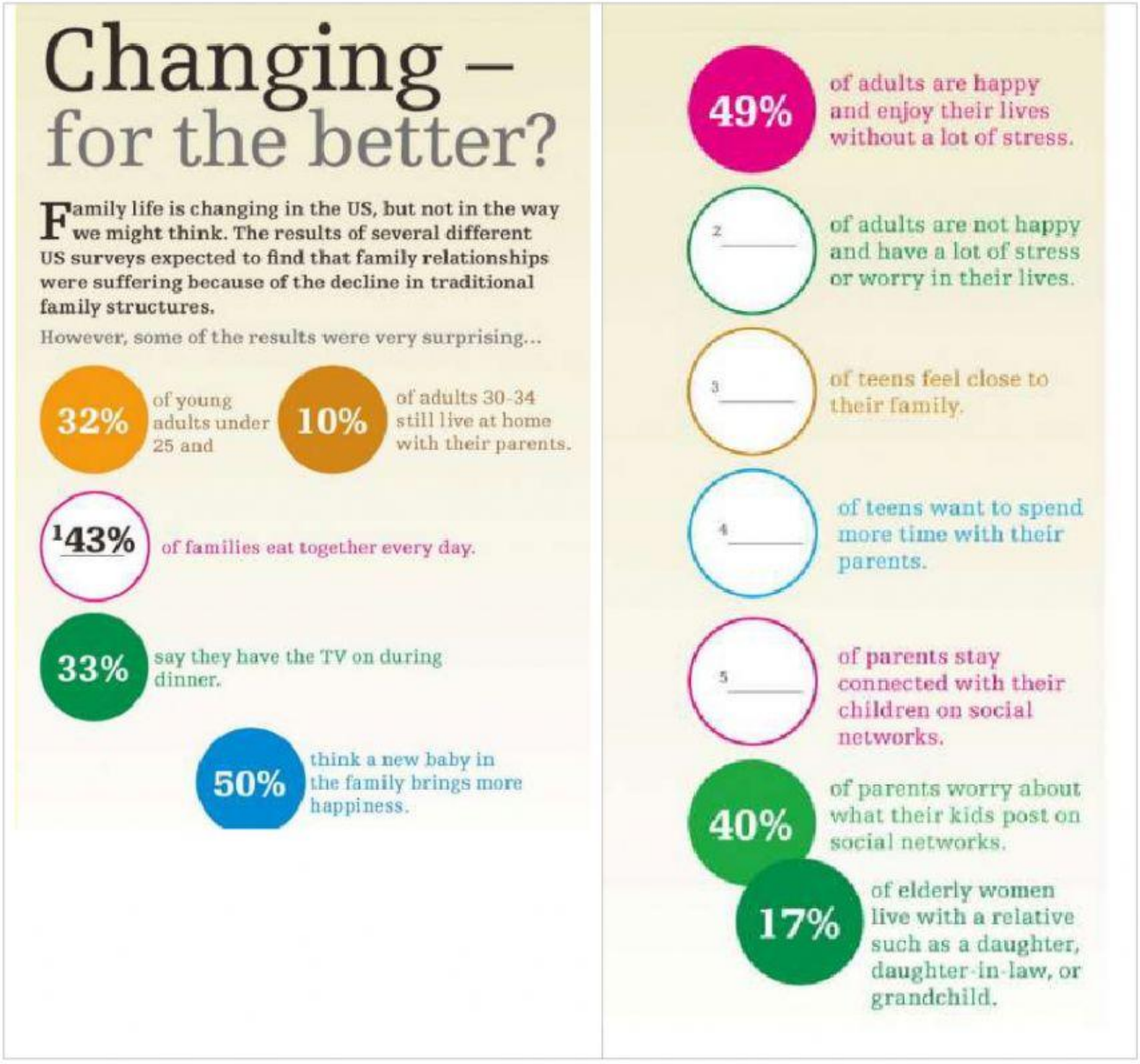

LIVEWORKSHEETS

4) Read The Article Again. Write True (T) Or False (F), Then Correct The False Ones.

A) ( ) Nearly all families think a new baby in the family brigs more hapiness

_____

B) ( ) Few of the adults 30-40 still live with their parents

_____

C) ( ) Not many parentes worry about what their kids post on social networks.

_____

D) ( ) All teenagers want to spend more time with their parentes.

_____

E) ( ) Some American families eat together every day.

_____

5. Listening

A. Listen to Erick. Number the people from 1 -5

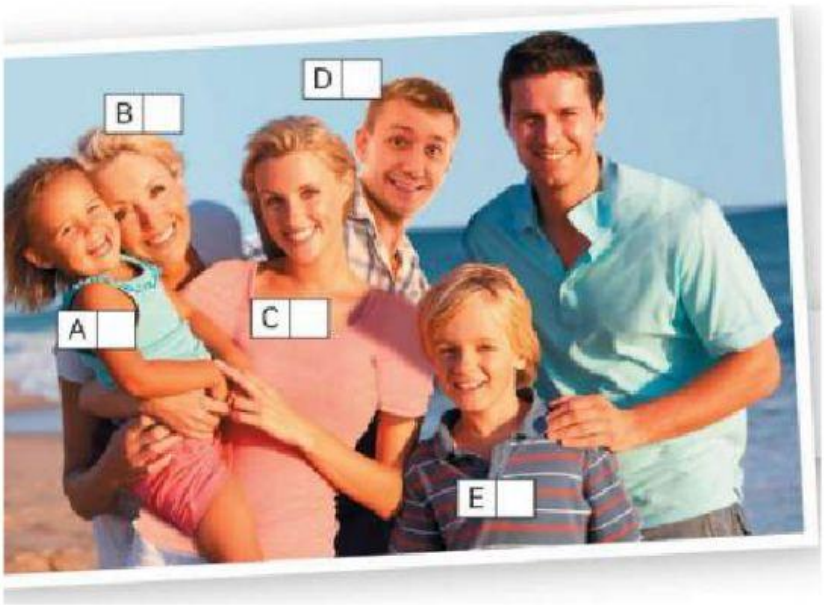

B. Listen again. Write the things that they say.

1. Is this a Picture of your_____?
2. Is she your _____?
3. Her _____is four and her _____is seven.
4. Is he your sisters's _____?

Good Luck!☺

LIVEWORKSHEETS