

# 's or of

**Possessive case or of + noun?**  
Choose the correct title for these famous films

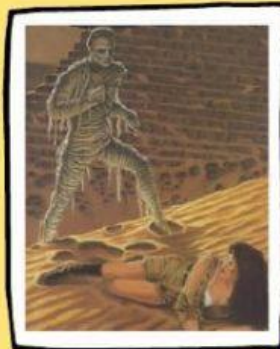

The Mummy's Curse

The Curse of the Mummy



The Rings' Lord

The Lord of the Rings



The Astronaut's Wife

The Wife of the Astronaut



Worlds' War

War of the Worlds



Mr Bean's Holiday

The Holiday of Mr Bean

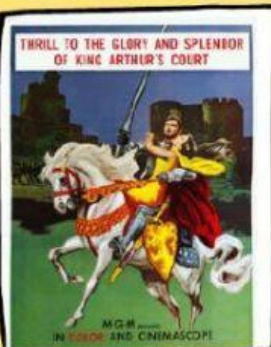

The Round Table's Knights

Knights of the Round Table

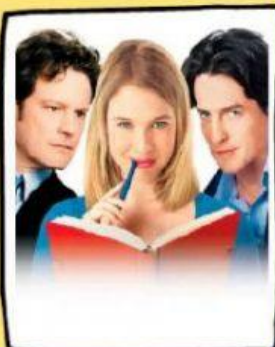

Bridget Jones's Diary

The Diary of Bridget Jones



Dracula's Legacy

The Legacy of Dracula



Fathers' Day

The Day of the Fathers



Howl's Moving Castle

The Moving Castle of Howl



Happyness's Pursuit

The Pursuit of Happyness

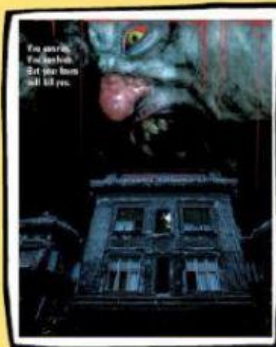

The Fears' House

House of Fears