

Drag and drop
the right words.

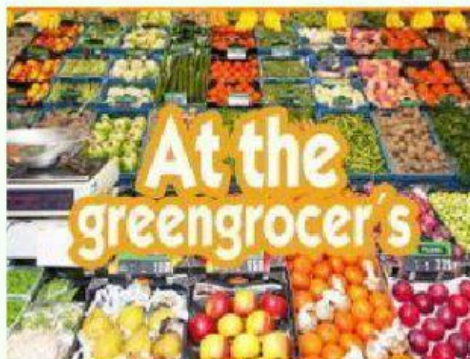

customer

shop assistant

C: Hello.

have

S: Hello. Can I _____ you?

Ł

C: Yes. Can ___ have a pineapple, please?

S: Yes. Anything _____?

How

C: Can I _____ five bananas?

help

S: Sorry. We _____ got bananas.

Thanks

C: OK. Then _____ I have three oranges?

can

S: Yes. _____ you are.

C: _____ much is it?

else

S: It's ____ 5.50.

haven't

C: Here you ____.

S: Thank you.

are

C: _____. Bye.

Here



I

