



## Listening 1

Do the people like the cities they live in? Listen and check (✓) the correct answer.

	Likes it a lot	Likes it a little	Doesn't like it
1.	<input checked="" type="checkbox"/>	<input type="checkbox"/>	<input type="checkbox"/>
2.	<input type="checkbox"/>	<input type="checkbox"/>	<input type="checkbox"/>
3.	<input type="checkbox"/>	<input type="checkbox"/>	<input type="checkbox"/>
4.	<input type="checkbox"/>	<input type="checkbox"/>	<input type="checkbox"/>
5.	<input type="checkbox"/>	<input type="checkbox"/>	<input type="checkbox"/>
6.	<input type="checkbox"/>	<input type="checkbox"/>	<input type="checkbox"/>

## Listening 2

### CD 3-35 ▶ Task 1

People are talking about cities. Listen and check (✓) the word that describes each city.

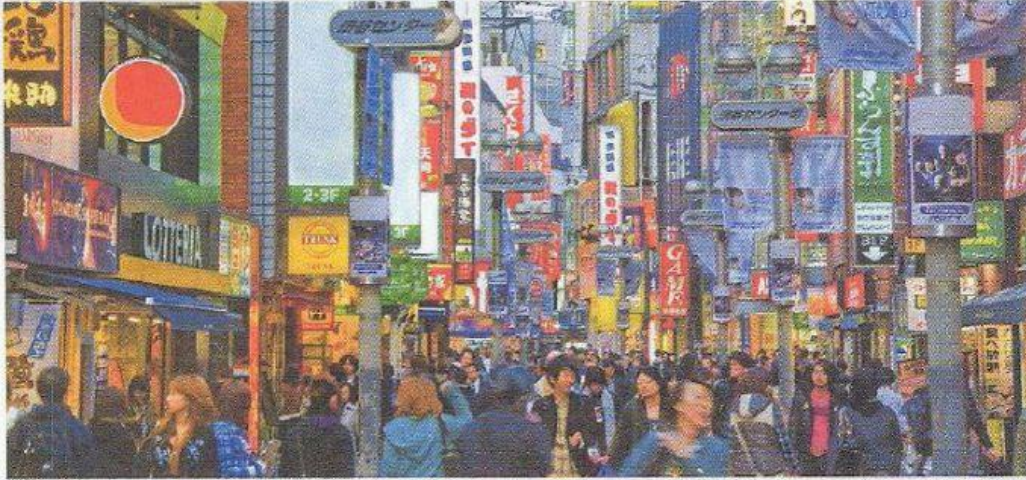

- |   |   |   |   |
|---|---|---|---|
| 1. <input checked="" type="checkbox"/> great<br><input type="checkbox"/> safe<br><input type="checkbox"/> cheap | 3. <input type="checkbox"/> noisy<br><input type="checkbox"/> clean<br><input type="checkbox"/> crowded | 5. <input type="checkbox"/> small<br><input type="checkbox"/> crowded<br><input type="checkbox"/> noisy | 7. <input type="checkbox"/> ugly<br><input type="checkbox"/> dangerous<br><input type="checkbox"/> safe   |
| 2. <input type="checkbox"/> crowded<br><input type="checkbox"/> quiet<br><input type="checkbox"/> polluted      | 4. <input type="checkbox"/> boring<br><input type="checkbox"/> great<br><input type="checkbox"/> cheap  | 6. <input type="checkbox"/> boring<br><input type="checkbox"/> small<br><input type="checkbox"/> lovely | 8. <input type="checkbox"/> expensive<br><input type="checkbox"/> large<br><input type="checkbox"/> small |

### CD 3-35 ▶ Task 2

Listen again. Choose the correct answer for each question.

- |  |  |
|--|--|
| 1. a. There aren't many interesting places to visit.<br>b. There is a lot to do. | 5. a. It's pretty small and quiet.<br>b. It's crowded and noisy. |
| 2. a. People are noisy in the street.<br>b. It's nice and quiet.                 | 6. a. It's not a pretty city.<br>b. The scenery is beautiful.    |
| 3. a. The air isn't clean.<br>b. The streets are not crowded.                    | 7. a. It's good for families.<br>b. It's dangerous.              |
| 4. a. Everything is cheap<br>b. Everything is expensive.                         | 8. a. It's a small city.<br>b. It has great nightlife.           |

# Listening 3

## CD 3-36 ▶ Task 1

People are comparing two cities. Listen and circle the city each person prefers.

- |                        |                 |
|------------------------|-----------------|
| 1. a. Washington, D.C. | 3. a. Singapore |
| <b>b. New York</b>     | b. Hong Kong    |
| 2. a. Los Angeles      | 4. a. Sydney    |
| b. San Francisco       | b. Melbourne    |

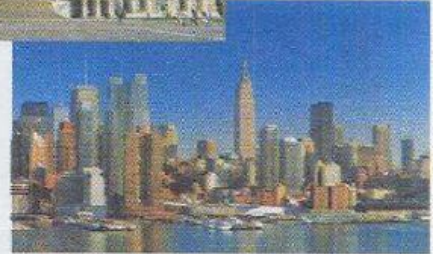

## CD 3-36 ▶ Task 2

Listen again. Which city do the words describe? Check (✓) the correct answer.

1.	Washington D.C.	New York
more exciting	<input type="checkbox"/>	<input checked="" type="checkbox"/>
more beautiful	<input type="checkbox"/>	<input type="checkbox"/>
cheaper restaurants	<input type="checkbox"/>	<input type="checkbox"/>
better theater	<input type="checkbox"/>	<input type="checkbox"/>

2.	Los Angeles	San Francisco
huge	<input type="checkbox"/>	<input type="checkbox"/>
more beautiful	<input type="checkbox"/>	<input type="checkbox"/>
boring	<input type="checkbox"/>	<input type="checkbox"/>
fast-moving	<input type="checkbox"/>	<input type="checkbox"/>

3.	Singapore	Hong Kong
more beautiful	<input type="checkbox"/>	<input type="checkbox"/>
more comfortable	<input type="checkbox"/>	<input type="checkbox"/>
clean	<input type="checkbox"/>	<input type="checkbox"/>
polluted	<input type="checkbox"/>	<input type="checkbox"/>

4.	Sydney	Melbourne
more exciting	<input type="checkbox"/>	<input type="checkbox"/>
more beautiful	<input type="checkbox"/>	<input type="checkbox"/>
better prices	<input type="checkbox"/>	<input type="checkbox"/>
more relaxing	<input type="checkbox"/>	<input type="checkbox"/>



## Dictation

### CD 3-39 ▶ Task 1

Listen. Write the missing words.

A: So, how do you like living here?

B: Well, it's okay. The \_\_\_\_\_ are \_\_\_\_\_ friendly.

A: That's true.

B: And there are lots of great \_\_\_\_\_ and \_\_\_\_\_.

A: Yeah, the nightlife is terrific. I go out all the time.

B: But it's too \_\_\_\_\_ for me, and I can't \_\_\_\_\_ the \_\_\_\_\_.

A: I know what you mean. The \_\_\_\_\_ gets \_\_\_\_\_ every year!