WORD PROBLEMS

Complete these question verbally with counters and assistance form a parent.

LIVEWORKSHEETS

If you have 4 flowers and give 2 of them away, how many would you have left?

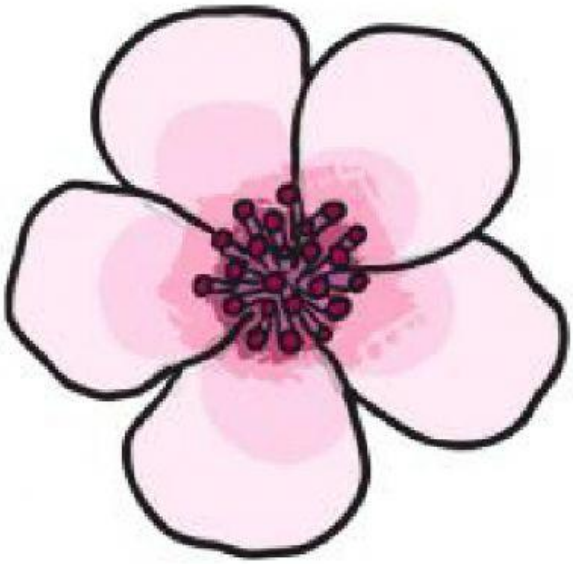

LIVEWORKSHEETS

If you find 2 wooden beads under the sofa and then find another 3 in a box, how many beads would you have?

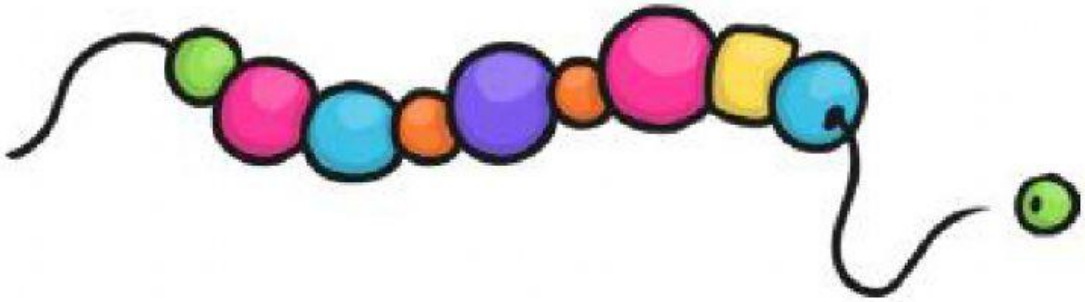

LIVEWORKSHEETS

If you count 5 ladybirds in your garden and 3 fly away, how many ladybirds would be left?

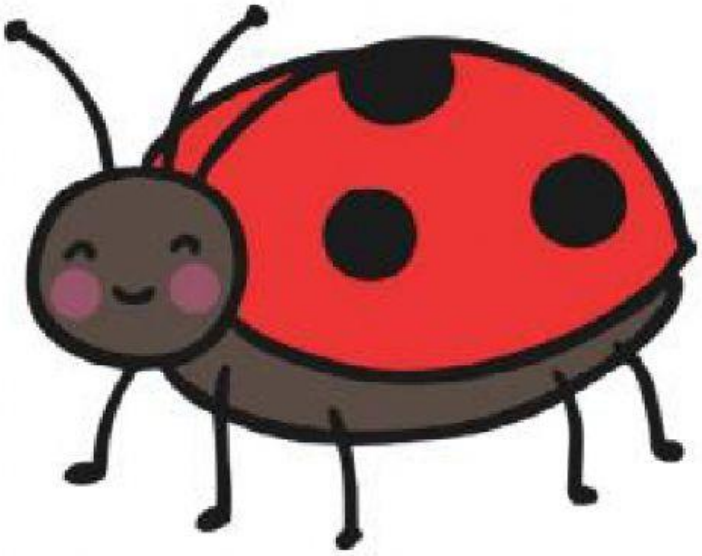

LIVEWORKSHEETS

If you have 3 slices of pizza and 2 slices are eaten, how many slices would you have left?

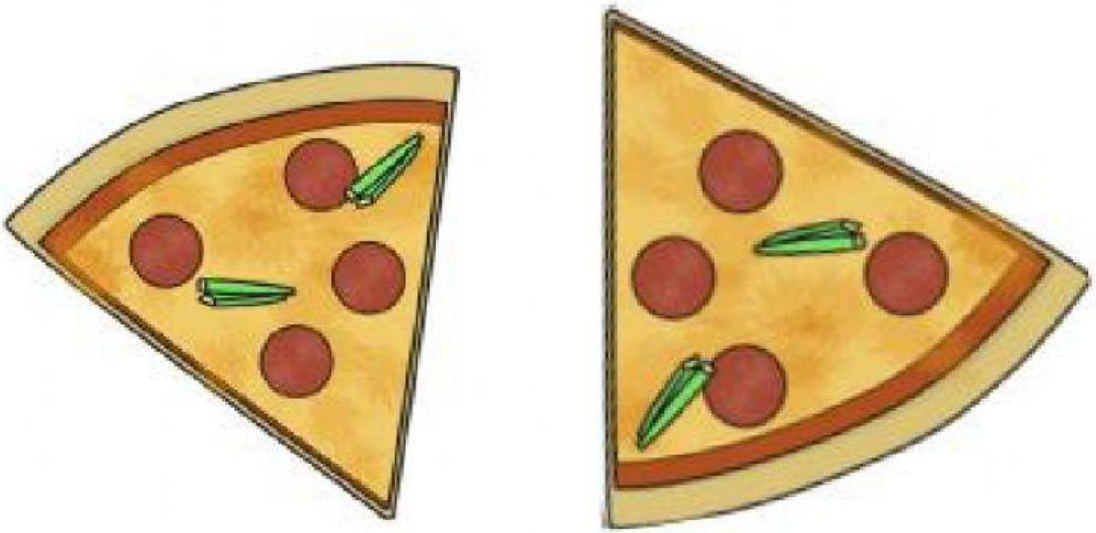

LIVEWORKSHEETS

If you have 3 rubber ducks and are given another 2 how many rubber ducks would you have?

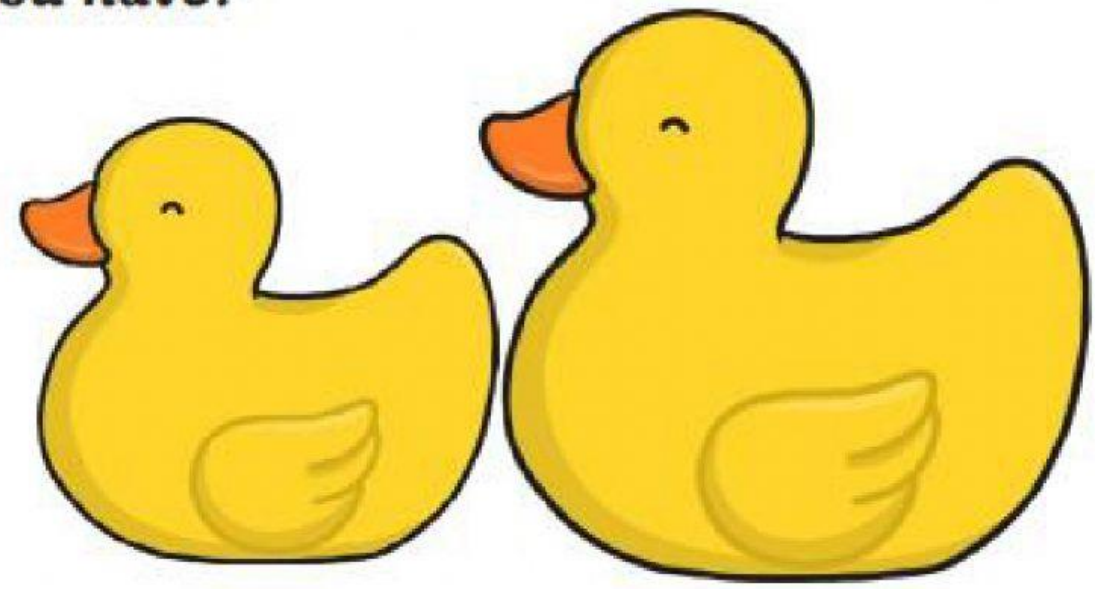

LIVEWORKSHEETS

WELL DONE!

LIVEWORKSHEETS