

CD 3-12 **Listening 1**

People are shopping. Listen and number the pictures.

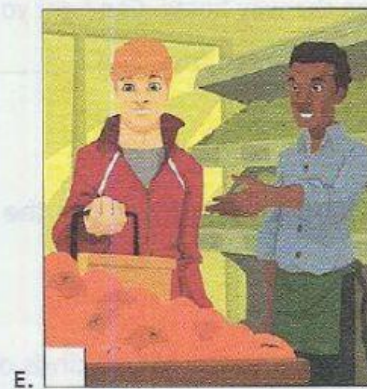
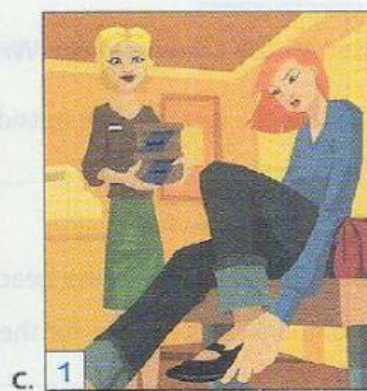
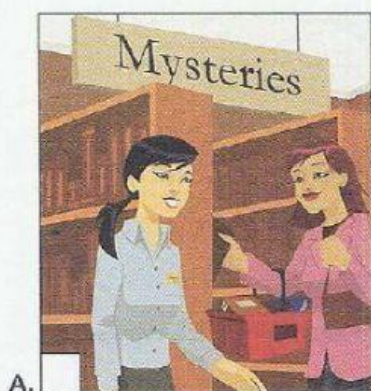

Listening 2

CD 3-13 ► Task 1

Customers are talking to salespeople. Do the customers buy something?
Listen and check (✓) the correct answer.

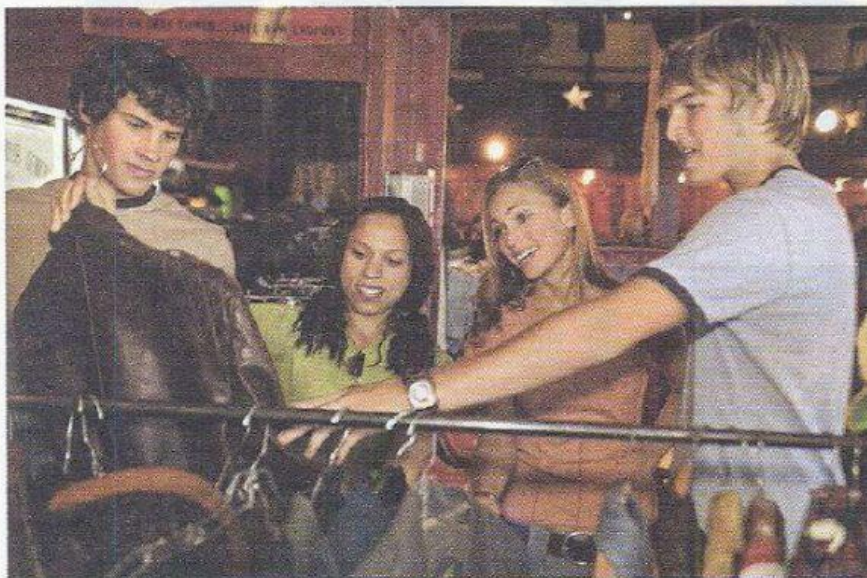

- | | | | |
|---|--|--|--|
| 1. <input checked="" type="checkbox"/> yes
<input type="checkbox"/> no | 3. <input type="checkbox"/> yes
<input type="checkbox"/> no | 5. <input type="checkbox"/> yes
<input type="checkbox"/> no | 7. <input type="checkbox"/> yes
<input type="checkbox"/> no |
| 2. <input type="checkbox"/> yes
<input type="checkbox"/> no | 4. <input type="checkbox"/> yes
<input type="checkbox"/> no | 6. <input type="checkbox"/> yes
<input type="checkbox"/> no | 8. <input type="checkbox"/> yes
<input type="checkbox"/> no |

CD 3-13 ► Task 2





Listen again. What do you think the clerk says next? Circle the correct answer.

- | | |
|--|---|
| 1. a. Okay. It's \$37.50 with tax.
b. Let me know if you need help. | 5. a. Let me put it in a box for you.
b. Let me check. |
| 2. a. You're welcome.
b. Cash or credit? | 6. a. Great! Let me know if I can help you.
b. Great! I'll ring it up for you. |
| 3. a. You're welcome.
b. Can I show you something else? | 7. a. Let me know if you need help.
b. How many do you need? |
| 4. a. Why not?
b. Okay. Let me know if I can help you. | 8. a. Would you like to pay with cash?
b. We may get more next week. |

Listening 3

CD 3-14 ► Task 1

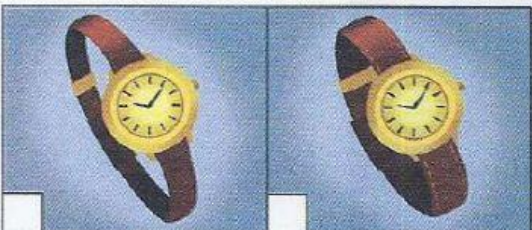
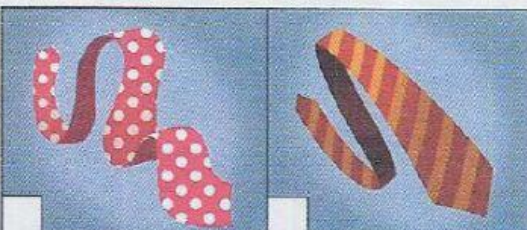
People are asking about items in a store. Listen and check (✓) the item they talk about.

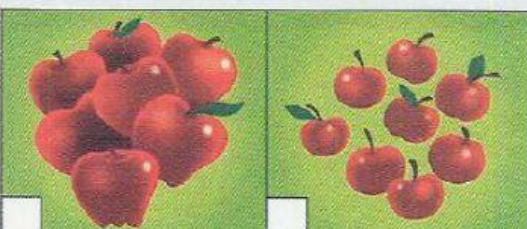
- | | |
|--|---|
| <p>1. </p> <p>a. <input type="checkbox"/> b. <input checked="" type="checkbox"/></p> | <p>2. </p> <p>a. <input type="checkbox"/> b. <input type="checkbox"/></p> |
| <p>3. </p> <p>a. <input type="checkbox"/> b. <input type="checkbox"/></p> | <p>4. </p> <p>a. <input type="checkbox"/> b. <input type="checkbox"/></p> |
| <p>5. </p> <p>a. <input type="checkbox"/> b. <input type="checkbox"/></p> | <p>6. </p> <p>a. <input type="checkbox"/> b. <input type="checkbox"/></p> |

CD 3-14 ► Task 2

Listen again. Circle the correct answer.

- | | |
|--|--|
| <p>1. a. You can machine-wash the shirt.
 (b.) It's best to dry-clean it.</p> | <p>4. a. The woman prefers the striped tie.
 b. The tie is a gift for someone.</p> |
| <p>2. a. They are regular mail envelopes.
 b. They are air mail envelopes.</p> | <p>5. a. The blouse is made of cotton.
 b. The blouse is made of cotton and linen.</p> |
| <p>3. a. The man wants the watch for himself.
 b. A man or woman can wear it.</p> | <p>6. a. The large apples aren't very sweet.
 b. They don't like sweet apples.</p> |

Dictation

CD 3-16 ► Task 1

Listen to the conversation. Write the missing words.

A: May I help you with something, or are you _____ ?

B: Can I see that watch, please?

A: The one with the _____ ?

B: No, the one with _____ band.

A: Certainly. Here you are.

B: Thanks. Yes, this is perfect. I'll take it.

A: It's a very nice choice. Will you be _____ with credit today?

B: No, I'd like to _____ with _____.