

## CD 4-16 Part 1

Complete the form below. Write **NO MORE THAN TWO WORDS AND/OR A NUMBER** for each answer.

## BONNINGTON HOTEL REGISTRATION FORM

## Date

- 17th June

## Type of room

- (1) \_\_\_\_\_

## Number of nights

- (2) \_\_\_\_\_

## Special requests

- Room overlooking the (3) \_\_\_\_\_

## Guest details

- Name: Mrs. G. (4) \_\_\_\_\_
- Home address: (5) \_\_\_\_\_
- Zip code (6) \_\_\_\_\_

## Payment Method

- (7) \_\_\_\_\_

Choose the correct answer, A, B or C.

8. Guests who want to eat breakfast in the Washington Room have to
- complete a request form.
  - present their registration card.
  - place an order in the evening.
9. What does the receptionist say about sending e-mails?
- There's a good wireless signal throughout the hotel.
  - There are PCs in the hotel bedrooms.
  - Guests can rent a phone cable.
10. What is the quickest way of getting information about the local theater?
- ask the porter
  - look on teletext
  - go to the theater



CD 4-17 **Part 2**

Complete the sentences below. Write **NO MORE THAN TWO WORDS** for each answer.

11. Cycling to work can save employees both money and \_\_\_\_\_.
12. In recent years, \_\_\_\_\_ have increased in the city.
13. Regular cycling improves health and reduces \_\_\_\_\_.
14. If more employees cycle to work, the company needs less \_\_\_\_\_.
15. Employees can borrow a maximum of \_\_\_\_\_ for cycling equipment.
16. Employees are allowed to buy two bikes if part of their journey is by \_\_\_\_\_.

Look at the map of the cycle routes below. Write the appropriate letter on the blank next to each question.

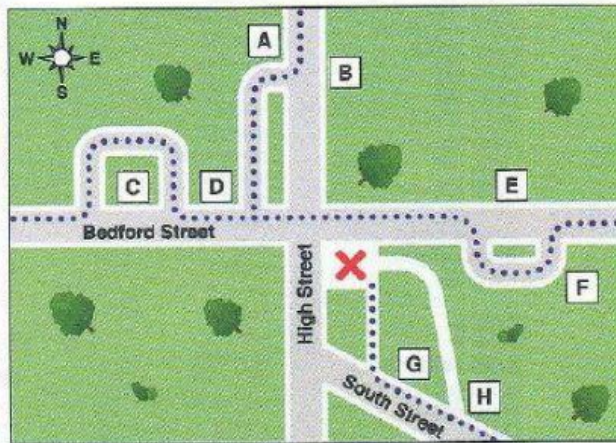

- |                 |                      |
|-----------------|----------------------|
| 17. ___ museum  | 19. ___ bus station  |
| 18. ___ library | 20. ___ fire station |

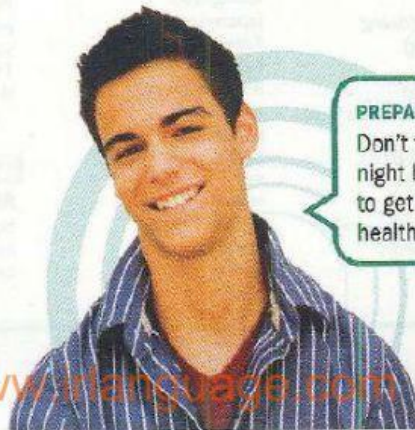

**PREPARE FOR THE TEST DAY**  
 Don't try to study everything the night before the test. Be sure to get enough sleep and eat a healthy breakfast in the morning.