Name: …….

THE FIRST TERM TEST
ENGLISH GRADE 5

A. LISTENING:

Question1: Listen and tick. (nghe và chọn đáp án)

1.	A	B	C
2.	A	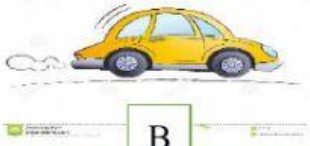 B	C
3.	A	B	C
4.	A	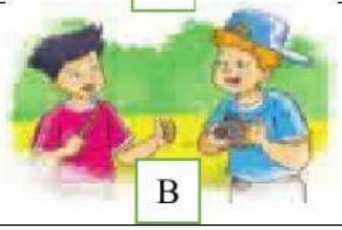 B	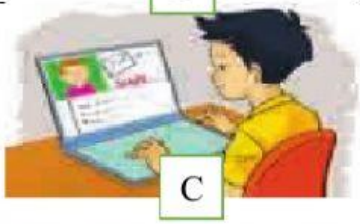 C

Question 2. Listen and number. (nghe và đánh số)

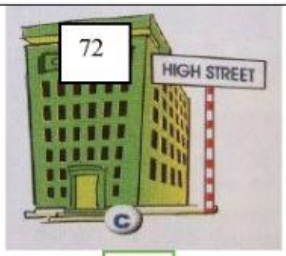 A	B	C	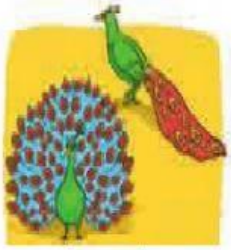 D

Question 3. Listen and tick T or F. (nghe và chọn T(đúng) hoặc F (sai))

	T	F
1. Nam always brushes his teeth after getting up.		
2. Quan has Maths every school day.		
3. He learns English because he wants to be an English teacher.		
4. She lives at Flat 80 on the second floor of Hanoi Tower.		

LIVEWORKSHEETS

Question 4: Listen and circle. (nghe và chọn đáp án đúng)

1. A. moved quietly	B. moved quickly	C. moved beautifully.
2. A. swim in the sea	B. have seafood	C. visit a cave
3. A. clever	B. kind	C. generous
4. A. had nice food and drink	B. sang some songs	C. played games

B. READING

Part 1: Look at the picture and circle suitable words.(khoanh đáp án đúng nhất)

1	2	3.	4
A. sandcastle B. mountain C. cave	A. Science B. Maths C. Vietnamese	A. motorbibe B. train C. plane	A. pythons B. peacock C. gorillas

Part 2: Read and Match. (đọc và nối)

1. Where will you be this weekend?		a. It's 81, Tran Hung Dao Street.
2. What do you do in the morning?		b. I think I'll be in the countryside.
3. What's your address?		c. I saw some pythons and tigers.
4. What are you going to do on Sport Day?		d. I have it twice a week.
5. How often do you have English?		e. I usually do morning exercise.
6. What did you see at the zoo?		f. I'm going to play table tennis
7. What's Snow White like?		g. I have two: Maths and Music.
8. How many lessons do you have today?		h. She's kind and gentle.

LIVEWORKSHEETS

Part 3: Read and write T (True) or F (False). (Đọc và viết T (đúng) hoặc F (sai))

Henry plays chess once a week. He is not playing chess now. He is reading a comic book. Nam watches cartoons on TV every evening. He is not watching cartoons this evening. He's doing his

1. Henry plays chess twice a week. ...F….
2. Henry is playing chess now ……
3. Henry is reading a comic book now ……....
4. Nam listens to music every evening ……
5. He's doing his homework this evening ……....

C. WRITING

Part 1: Reorder the words.(Sắp xếp lại từ thành câu hoàn chỉnh)

1. are/ you/What/reading?

=>……..…

2. going/to/I'm/tennis/table/play/on/ Sports Day.

=>……

3. have / week / I / twice / Music / a

=>……

4. how / speaking / you / practise / do

=>……

5. big/ and/ busy/city/ The/ is

=>……

Part 2: Answer the questions (about you). (về bản thân)

1. What are you going to do on Sports Day?

=>…….

2. How do you practise speaking English?

=>…….

Good luck

LIVEWORKSHEETS