

Test 2

Listening

Part I

– 5 questions –

Listen and draw lines. There is one example.

Anna

Mary

Peter

Kim

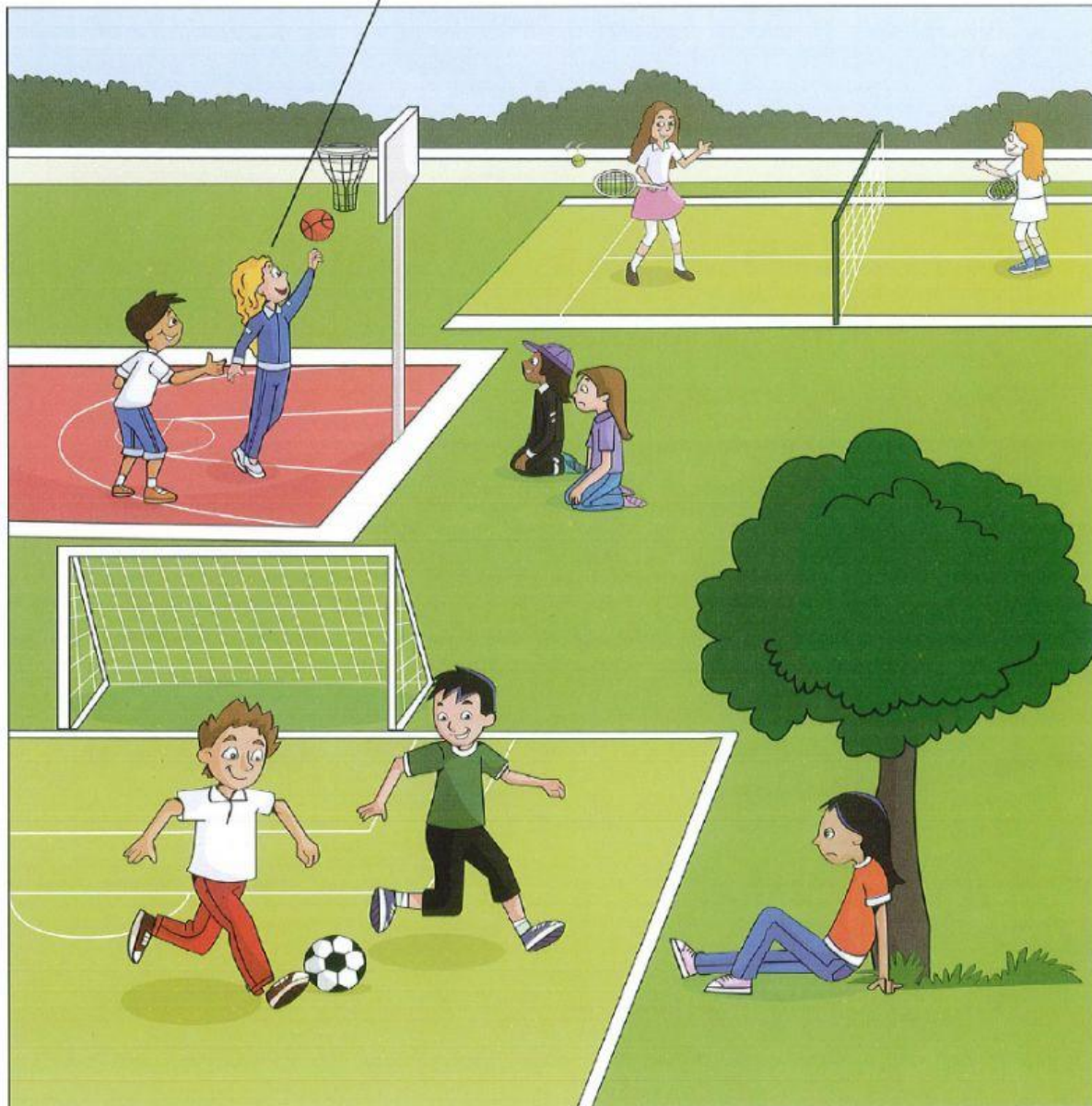

Paul

Ben

Sue

Part 2

– 5 questions –

Listen and write. There is one example.

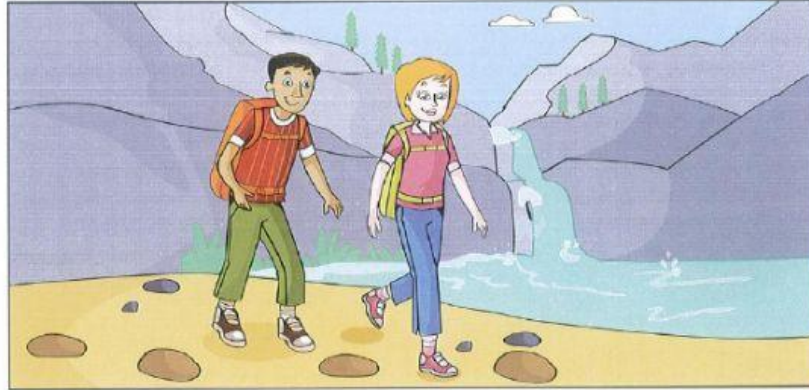

Mrs Jack's weekend

- Mrs Jack went to: the mountains
- 1 She went with: her Peter
- 2 Her friend's house is: next to Lake
- 3 She was there for: nights
- 4 They went for: long
- 5 She went by:

Part 3

– 5 questions –

Charlie is helping his mother at home. Where does he put these things?

Listen and write a letter in each box. There is one example.



blanket

F



laptop



board game



radio



plant



sweater

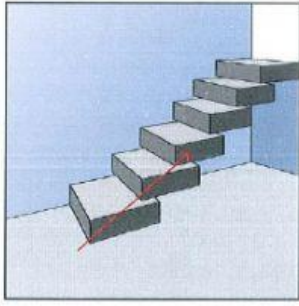

A

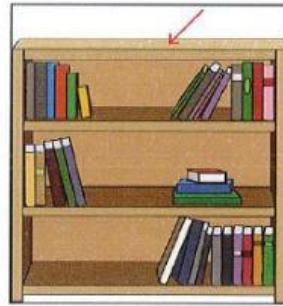

B



C

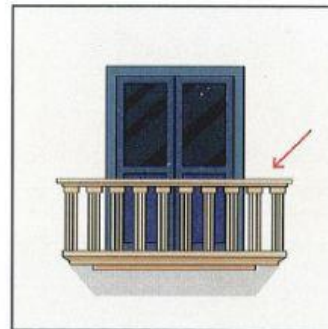

D



E



F



G



H

Part 4

– 5 questions –

Listen and tick (✓) the box. There is one example.

What pet does Sally want to get?



A ☐



B ☐

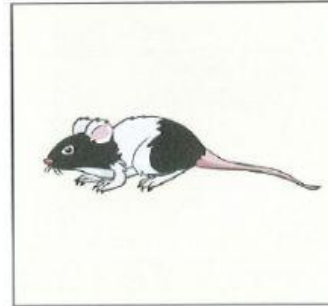

C ☒

1 Where's Alex now?



A ☐



B ☐



C ☐

2 Which is Pat's teacher?



A ☐



B ☐



C ☐

3 What's the weather like today?



A ☐



B ☐

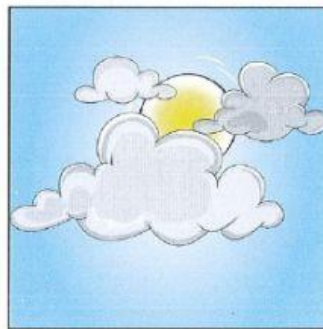

C ☐

4 What's the film that Jane is watching about?

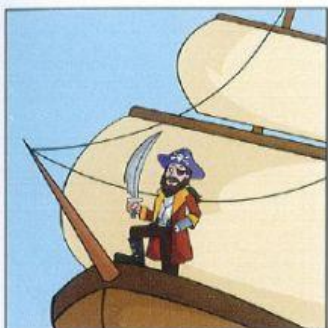

A ☐



B ☐



C ☐

5 Where's Jill's homework?



A ☐



B ☐



C ☐

Part 5

– 5 questions –

Listen and colour and write. There is one example.

