A. Read the text below and decide which answer, *a*, *b*, *c* or *d* best fits each gap.

Frida Kahlo

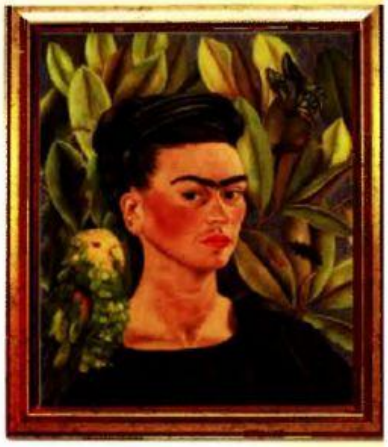

The artist Frida Kahlo was born in Mexico in 1907. She was an international (1) _____ during her lifetime and even fifty years after her death her paintings are still popular around the (2) _____. Frida had a dynamic style of painting which was influenced by the native people of Mexico. In 1929, Frida Kahlo married the (3) _____ Mexican artist Diego Rivera; the couple were often referred (4) _____ as the elephant and the dove because Rivera was enormous compared to the petite Frida. After her death in 1954, Frida's former home, The Blue House, was turned into a museum where today you can see people from all around the world (5) _____ at her paintings. In the 1980s, Frida's work became more popular as writers and film producers started bringing her remarkable story to a wider (6) _____. Also, an increased interest in Mexican art (7) _____ to her fame. In 2007, on the 100th anniversary of her birth, Frida was honoured in Mexico with a huge exhibition of her work. It seems that Frida's legendary paintings will continue to (8) _____ our imagination for a long time.

1.	a. celebrity	b. famous	c. person	d. publicity
2.	a. earth	b. globe	c. continent	d. gallery
3.	a. favourite	b. extravagant	c. famous	d. elaborate
4.	a. on	b. in	c. to	d. with
5.	a. seeing	b. gazing	c. watching	d. glancing
6.	a. view	b. scene	c. audience	d. show
7.	a. donated	b. contributed	c. produced	d. provided
8.	a. entertain	b. gain	c. boast	d. capture

LIVEWORKSHEETS