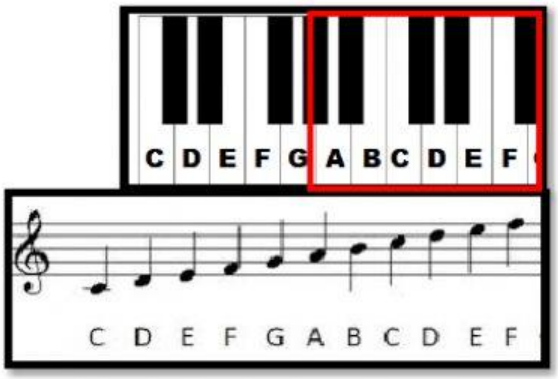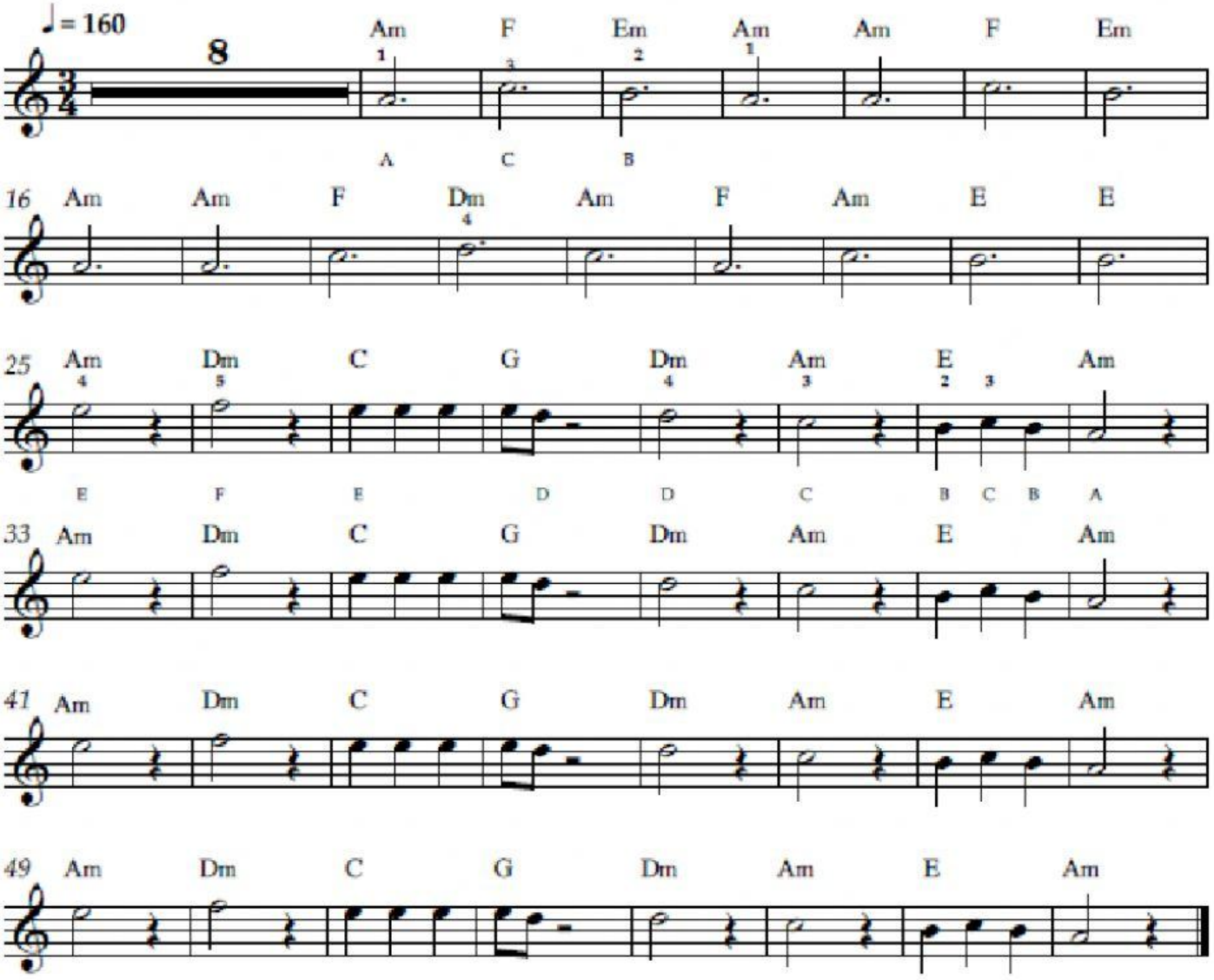
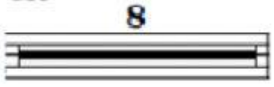


Pirates of the Caribbean

Easy keyboard





1. How many beats are in the bar?
2. What note value is used in all the bars of the first 2 lines?
3. How many beats is this rest  worth?
4. What is the highest note in the piece?
5. What does this marking ♩= 160 at the start mean?
6. What does  mean?
7. Is this piece major or minor?

LIVEWORKSHEETS



PIRATES of the CARIBBEAN

Keyboard part with chords

♩ = 160

3 Am F Em Am

E G A A A B C C C D B B A G G A

9 Am F Em Am F

D D D E

15 Dm Am F Am E

F F E D E A A B C C D E A A C B B C B

21 Am Dm C G Dm Am E Am

E F E E E E D D C B C B A

29 Am Dm C G Dm Am E Am

37 Am Dm C G Dm Am E Am

45 Am Dm C G Dm Am E Am

LIVEWORKSHEETS