Revision of Note Values

♩ = 1 beat

𝅗𝅥 = 2 beats

𝅝 = 4 beats

♪ = ½ beat.

= ½ + ½

The time signature indicates **4 crotchet beats** in a bar.

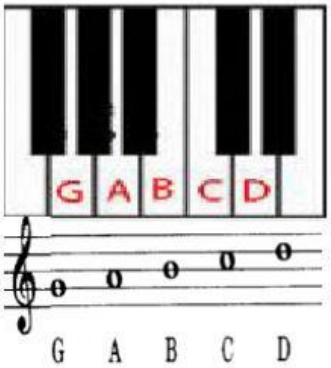

Merrily we Roll Along

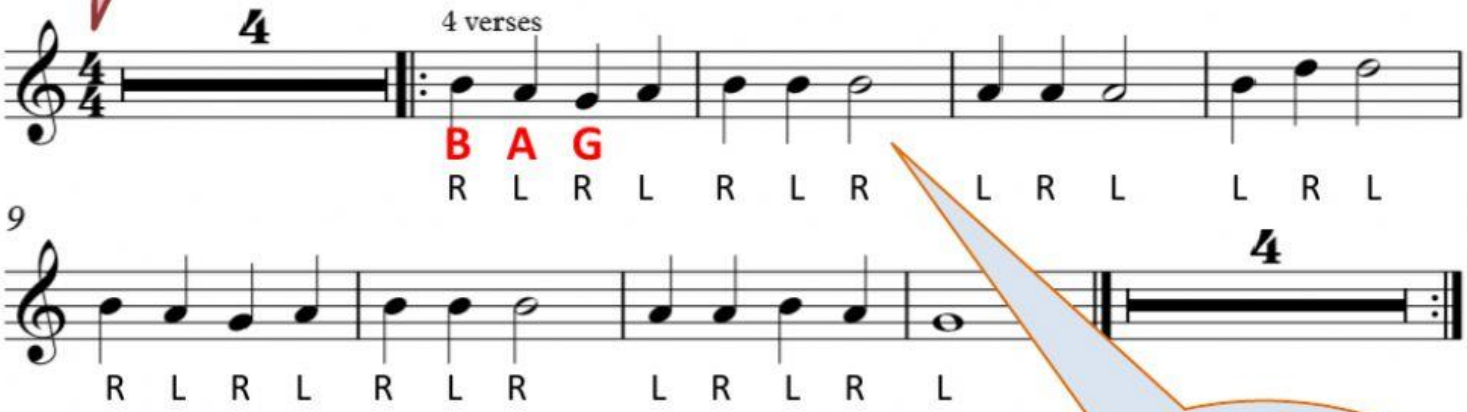

Use **two beaters, alternating** between **R** (Right hand) and **L** (Left hand) – even on **repeated notes**.

Hot Cross Buns

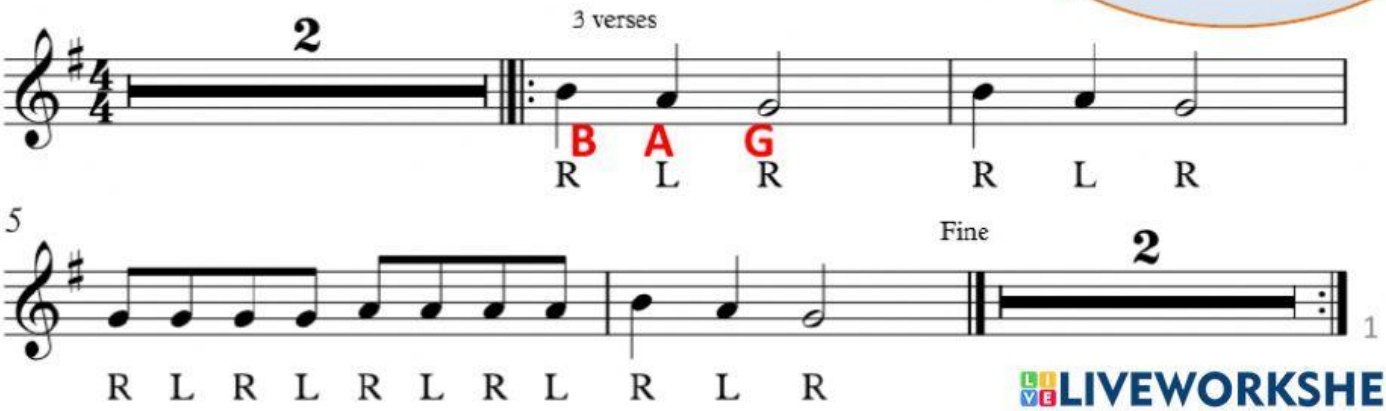

LIVEWORKSHEETS

3 Note Rock

𝅝	semibreve	4 beats
𝅗𝅥	minim	2 beats
♩	crotchet	1 beat

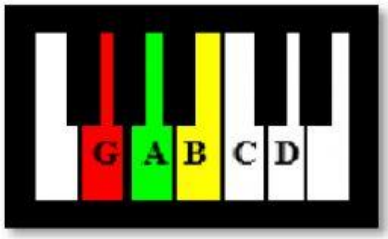

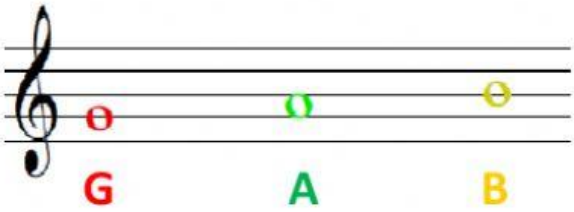

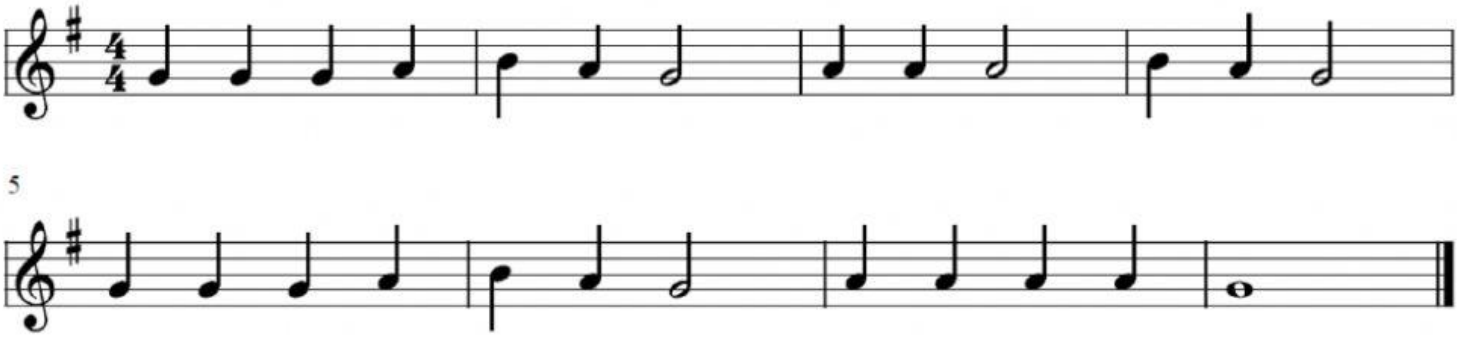

3's A CROWD

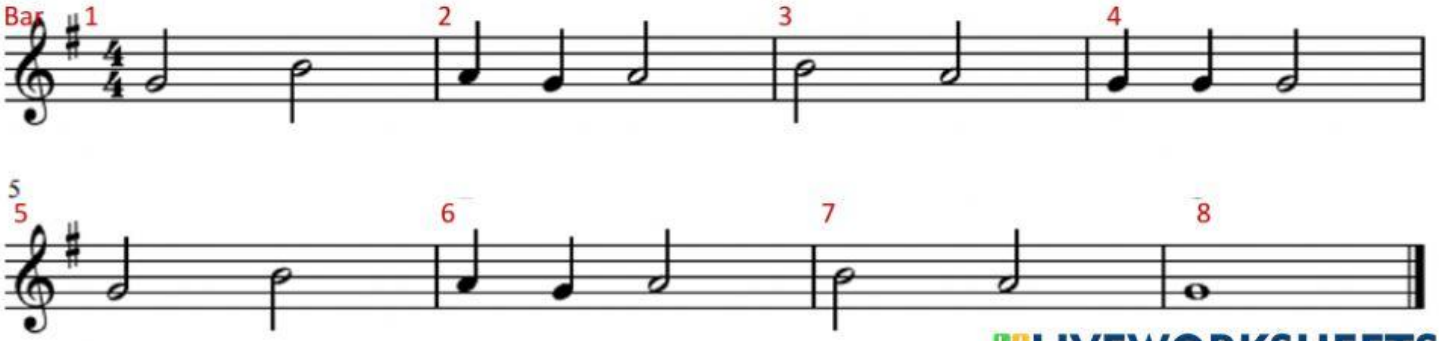

LIVEWORKSHEETS

Happy Times

𝅝	semibreve	4 beats
𝅗𝅥	minim	2 beats
♩	crotchet	1 beat

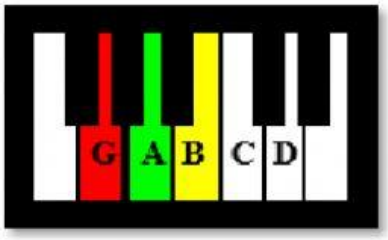

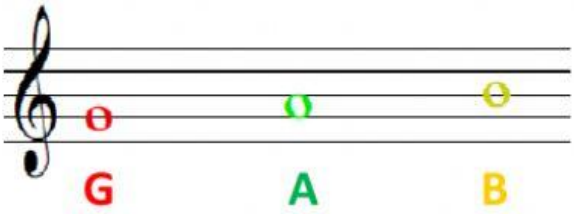

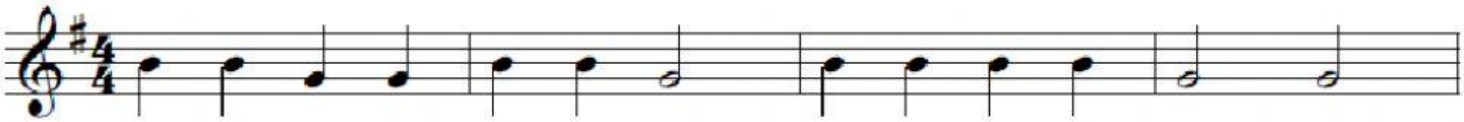

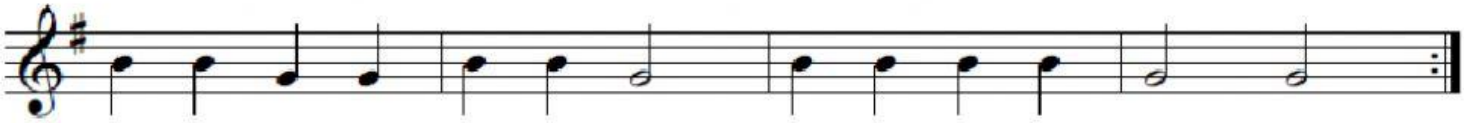

Spring

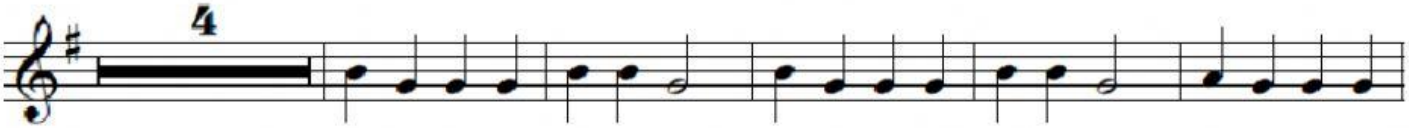

LIVEWORKSHEETS

Starting out

This piece is made up of 3 notes.
They move in a **Stepwise** direction.

𝅝	semibreve	4 beats
𝅗𝅥	minim	2 beats
♩	crotchet	1 beat

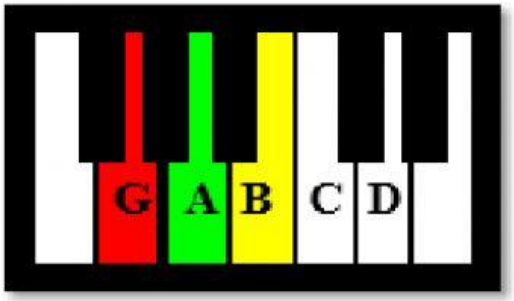

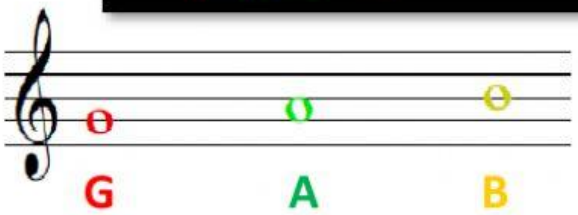

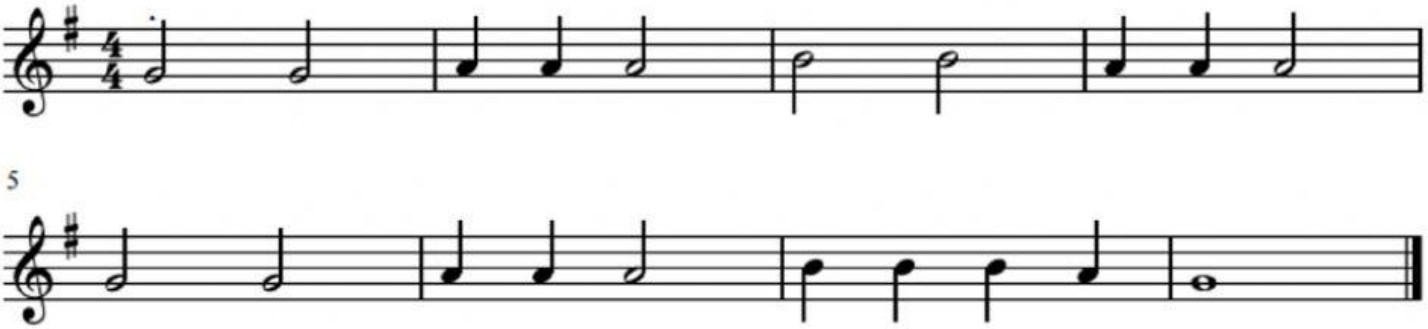

𝅝	semibreve	4 beats
𝅗𝅥.	Dotted minim	3 beats
𝅗𝅥	minim	2 beats
♩	crotchet	1 beat

4 note waltz

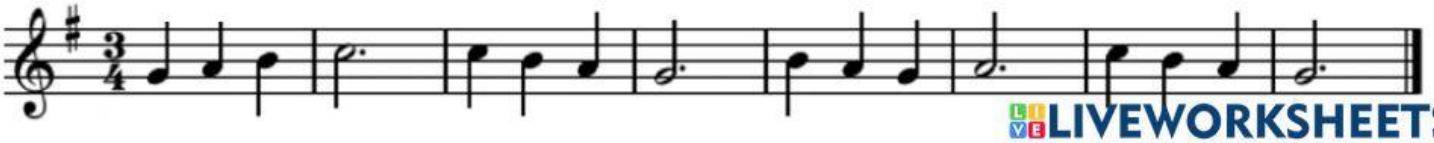

LIVEWORKSHEETS

This pieces uses only **G A B** but watch out for the **rests** and the **tied** notes.

Tied notes – hold note on for combined total of both notes.

JAZZAMATAZZA

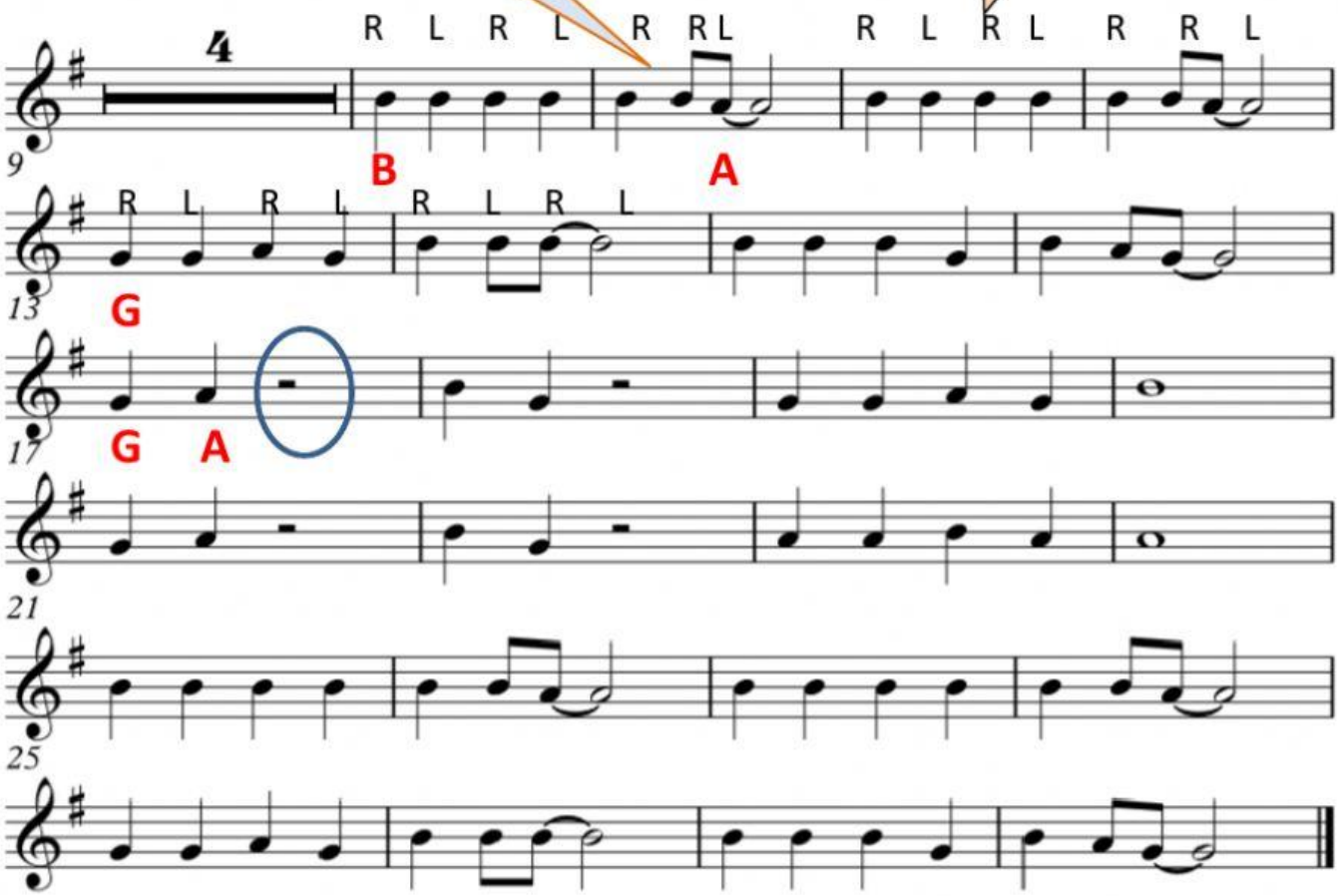

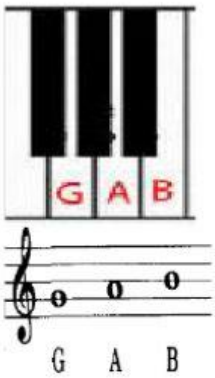

Rests

Whole bar rest *(hangs from the line)*

2 beat rest *(sits on the line)*

1 beat rest

½ beat rest

LIVEWORKSHEETS

Keep using **two beaters, alternating** between **R**) and **L** (Left hand) – even on **repeated notes**.

Lightly Row

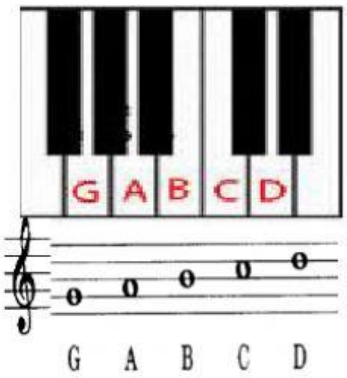

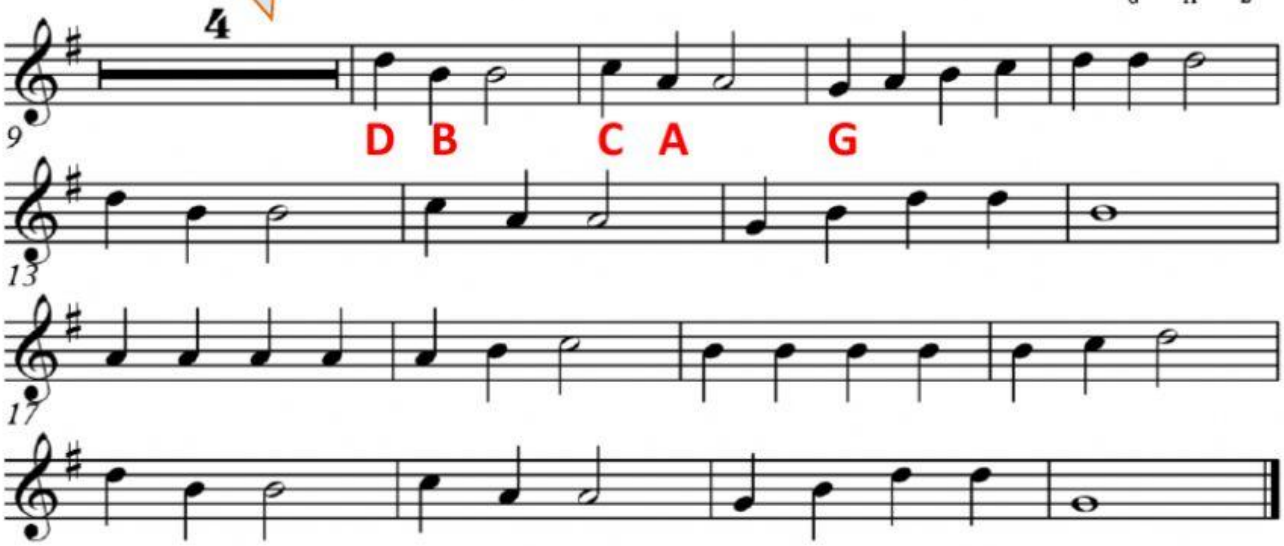

Shepherd's Hey

DS **means go back to the sign**

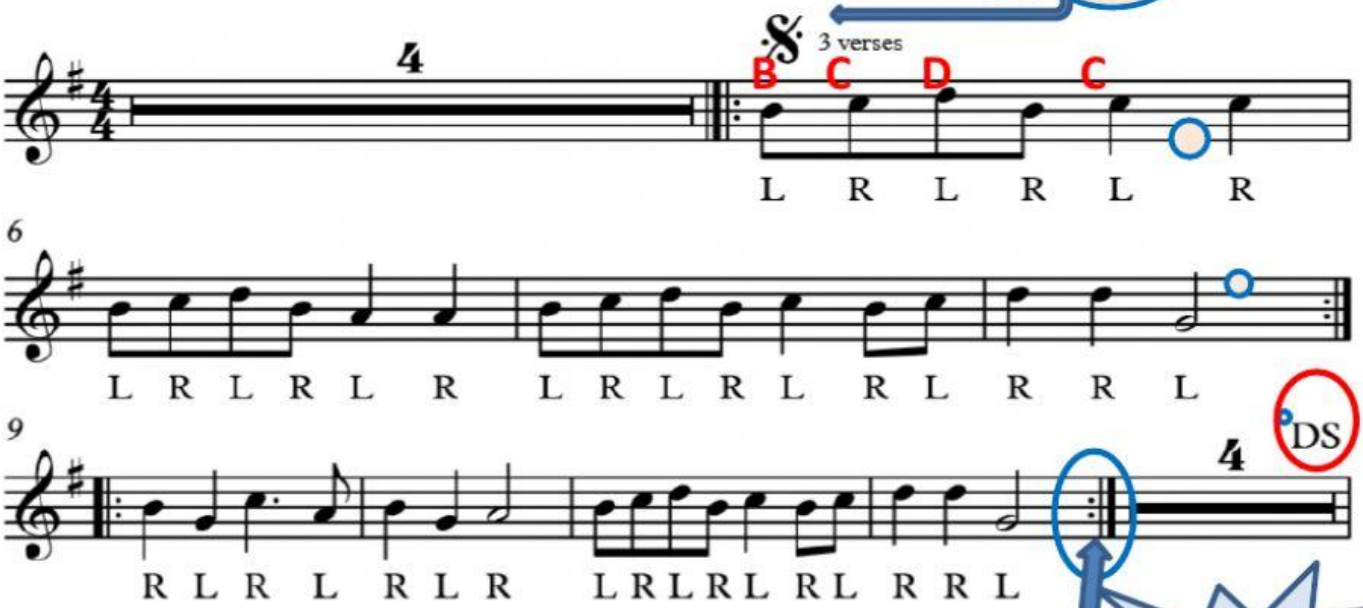

Repeat sign

LIVEWORKSHEETS

𝅝	semibreve	4 beats
𝅗𝅥	minim	2 beats
♩	crotchet	1 beat
♫	2 quavers	1 beat

ONCE A MAN FELL IN A WELL

Bar 1 2

Once a man fell in a well. Splish, splash, splosh he sound - ded

3

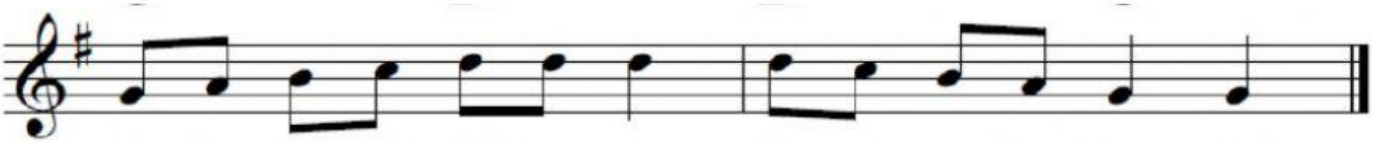

If he had not fal - len in He would not have drown - ded

𝅝	semibreve	4 beats
𝅗𝅥.	Dotted minim	3 beats
𝅗𝅥	minim	2 beats
♩	crotchet	1 beat

O WHEN THE SAINTS

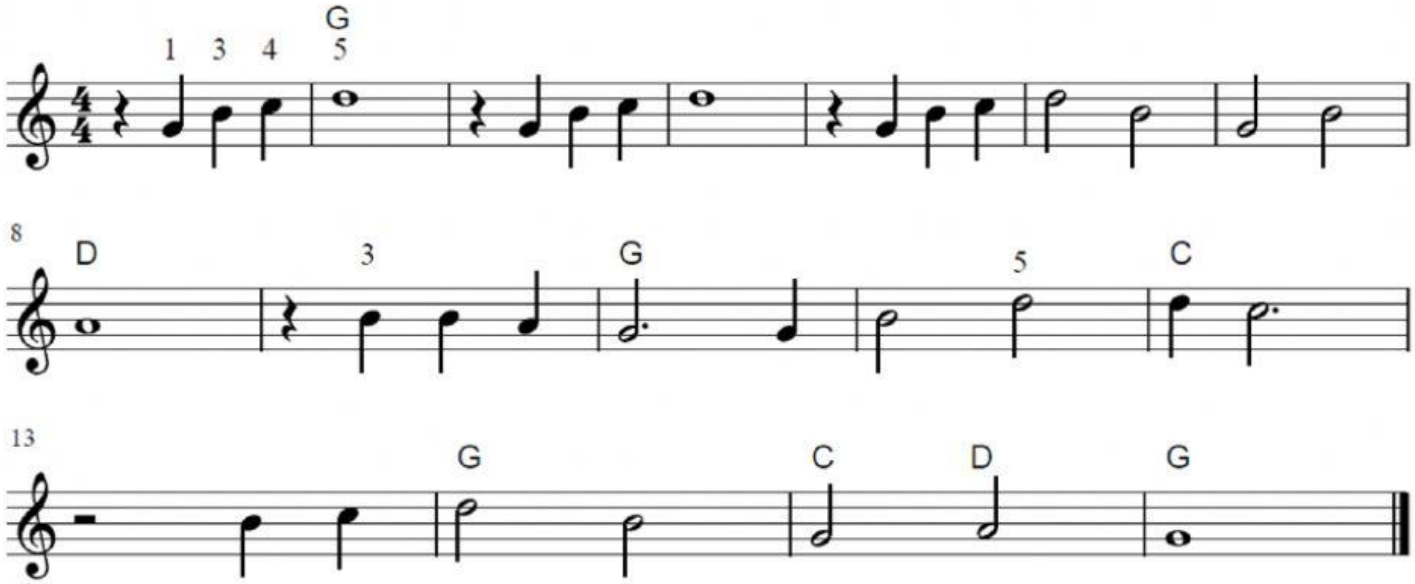

LIVEWORKSHEETS

- New note – Low D

Ode to Joy

- New note value

♩. = ♩ + ♪ = 1 ½ beats

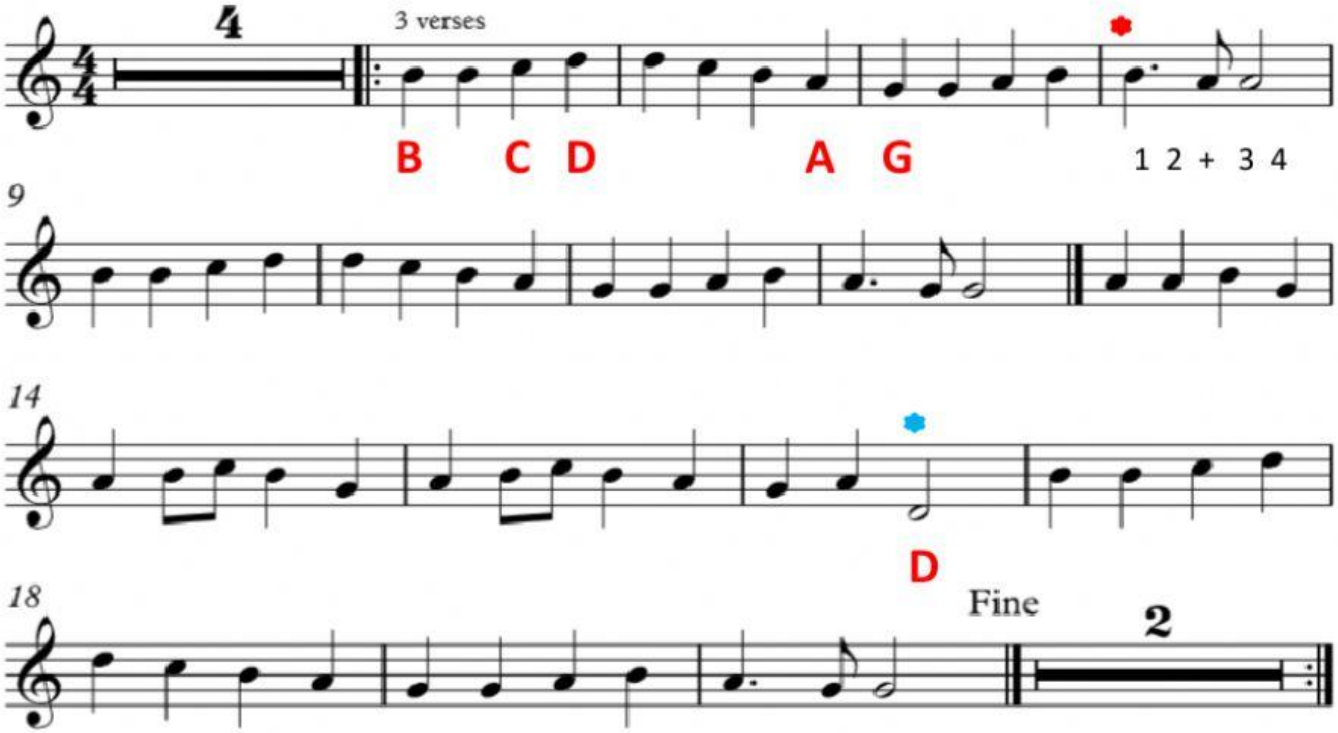

- New note – Low D, E

In the Light of the Moon

F# in the key sig

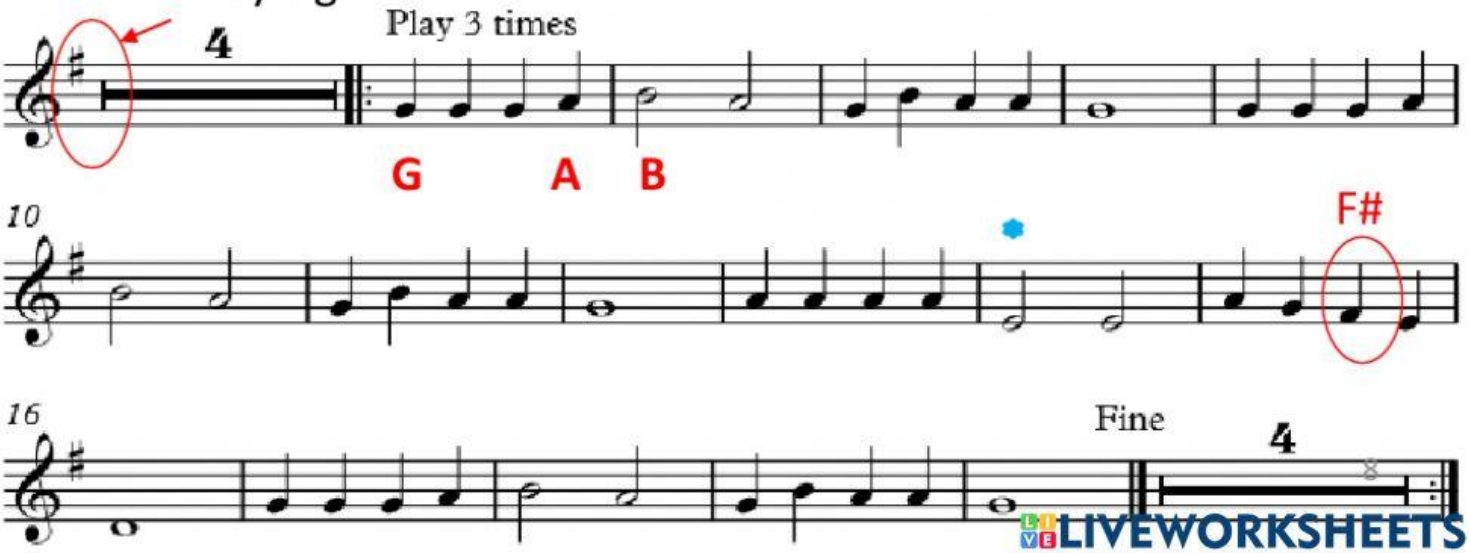

LIVEWORKSHEETS

High 5 Jive

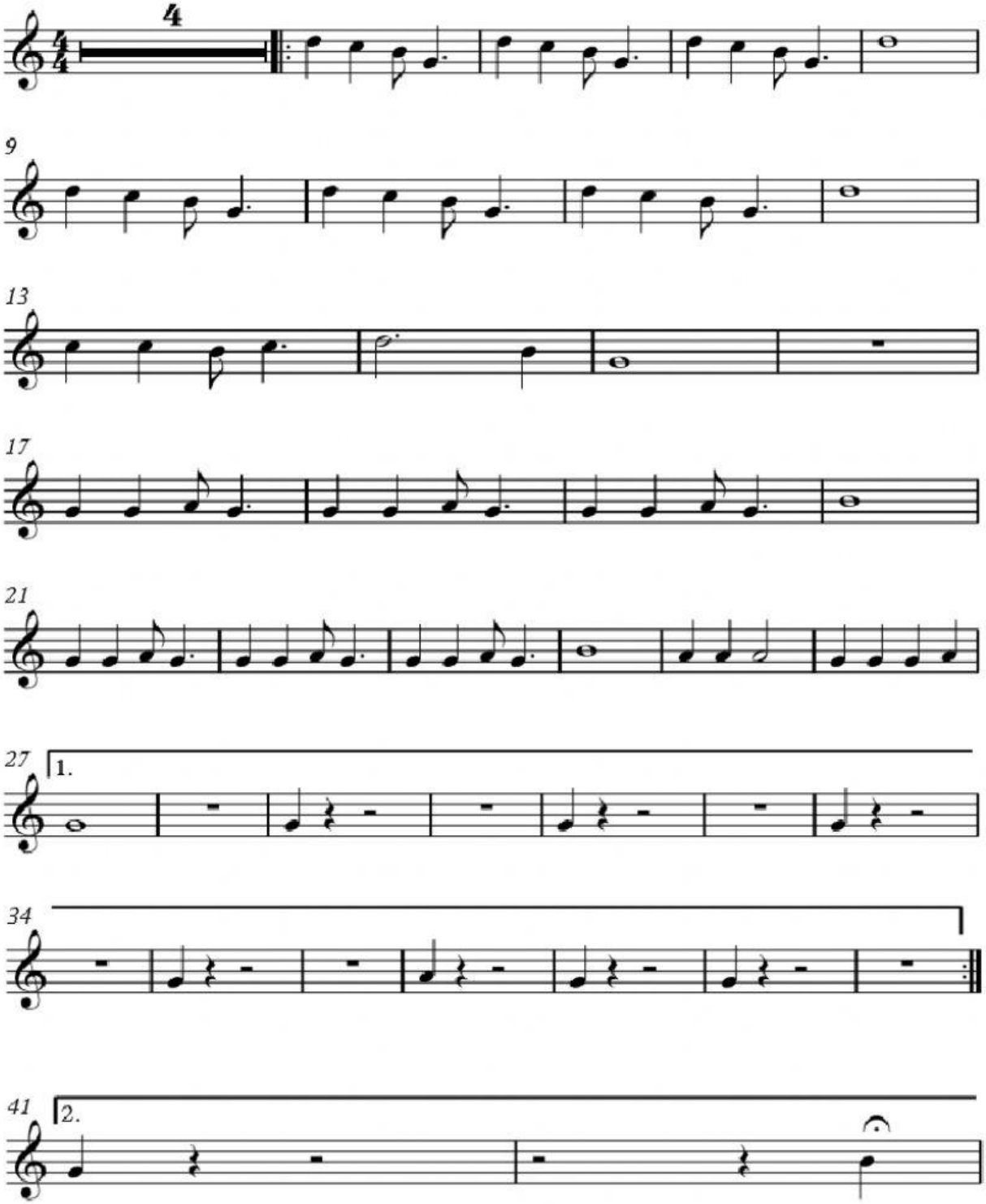

Play 1. this part the first time only, then follow the repeat sign

Play 2. this part the 2nd time only

LIVEWORKSHEETS