Reading - Part 1

Questions 1 - 6

For each question, choose the correct answer.

1

A 12-year-old children mustn't use this lift.

B You can take this lift alone if you are older than 12.

C This lift is for adults only.

2

Kay, I can't find my tennis racket anywhere. Did I leave it in your room after the match?

A Kay lost her racket after playing tennis.

B Kay has just found the tennis racket in her room.

C The tennis racket may be in Kay's room.

3

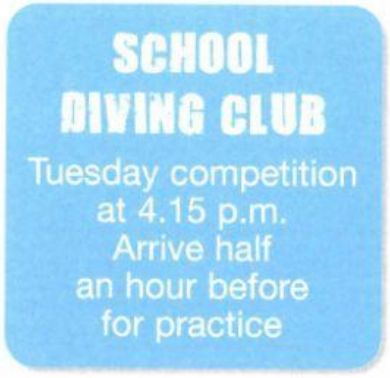

A You will be able to practise before the competition starts.

B You should get 30 minutes' practice before Tuesday.

C The diving competition will last half an hour.

Facebook Kệ Sách
Zalo
LIVEWORKSHEETS

4

A The park closes on Saturday and Sunday.

B The park will be open again at the weekend.

C The park is closed after next weekend.

5

What should Patrick do?

A meet Jack to play basketball

B tell Dave if he's going to play basketball

C explain where the basketball court is

6

A You can only buy chips at weekends.

B You needn't pay for chips on weekdays.

C Hamburgers aren't sold on Saturdays or Sundays.

Exam tips

Read the whole text and underline the keywords.

Guidance for candidates

Find the keywords in each text to help you choose the correct answer.
Which keywords are more useful?

1 under 12 / an adult
2 anywhere / did I leave
3 arrive half an hour before / Tuesday competition at 4.15
4 until / closed
5 get free chips / Monday to Friday

LIVEWORKSHEETS

Reading - Part 2

Questions 7 - 13

For each question, choose the correct answer.

	Tanya	Gabriel	Alexander
7 Who took a photo in the evening?	A	B	C
8 Who took photos of pets?	A	B	C
9 Who took a photo in the rain?	A	B	C
10 Who didn't use a camera to take a photo?	A	B	C
11 Who won the first prize?	A	B	C
12 Who didn't understand how their camera worked?	A	B	C
13 Who took a photo in a different country?	A	B	C

Guidance for candidates

- Who mentions the time when he / she took the photo?
- Which of the three teenagers mentions a pet?
- Where can you find an adjective that is linked to water and rain?
- What can you use to take a photo if you don't have a camera?
- Which of these three teenagers didn't get the first prize?
- Who had to learn something before taking photos?
- Who was on holiday abroad when he / she took the photo?

LIVEWORKSHEETS

PHOTO CONTEST

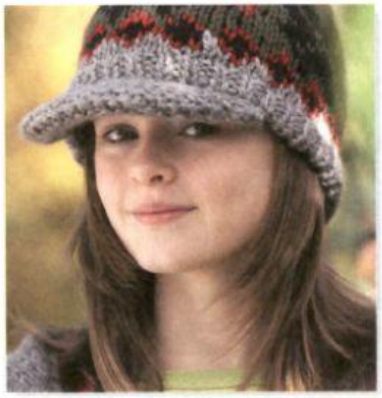

TANYA

Last November my parents gave me a camera for my birthday. I started taking photos of flowers, butterflies and cats and used some of them for a school project with the Art teacher. When she saw them she told me I should take part in the school photo contest because this year's theme was 'Creatures'. I couldn't believe it when I found out my photo was chosen as the best of all!

GABRIEL

I often use my mobile to take photos when I see a beautiful landscape. My favourite subjects are sunsets, especially at sea. Last summer I took a photo of the sun going down when I was on holiday in Spain. It looked as if it was actually diving into the water! I decided to enter the school photo contest because all my friends loved it and said its colours were amazing. I didn't win any prize but the judges told me it was a lovely picture.

ALEXANDER

My uncle is a magazine photographer and I'm his greatest fan. A few years ago he gave my an old camera he didn't need any more. I had to learn how to turn film into photographs. It's not like printing them out as it takes a long time and you need a dark room and special equipment. Anyway, my father said I should enter the school photo contest with a picture I took of a spider web on a wet day. I'm glad I did because I got the second prize!

LIVEWORKSHEETS

Reading - Part 3

Questions 14 - 18

For each question, choose the correct answer.

SUMMER CAMP IN EDINBURGH

by Emma Lee, age 12

I've just come back from a summer camp I did in Scotland and I'd like to tell you about it. It was my very first holiday without my family so I was a little worried at first. My mother drove me to the airport early in the morning and by quarter to seven I was on the plane by myself.

The flight lasted one hour and a half. During the journey, I made friends with another girl, Ida, who was going to the same summer camp. She was from Denmark but her English was quite good. When we arrived, we found a young lady waiting for us just outside the airport.

The summer camp only lasted twelve days, but I did so many things that it seemed much longer. In the morning we could do different activities: I really enjoy art so I chose a drawing course and improved my cartoon drawing skills. We also did sports I often do, like horse riding, table tennis and football.
Ida also asked me to join the guitar course so now I can play a few songs.

When I came back a few days ago I was glad to see my family again, but I was also a little sad because I was going to miss my new friends from the summer camp. Anyway, Ida and I text each other every day and she promised she will visit me next month.

LIVEWORKSHEETS

14 How did Emma feel about leaving?

A a bit scared about travelling alone

B glad that she was going to a new country

C bored because she didn't like travelling by plane

15 What did Emma do during the journey?

A She chatted with her best friend, who was going to the same summer camp.

B She started talking to somebody on the plane.

C She met a young lady who worked at the airport.

16 How long did Emma's stay at the summer camp?

A a few days

B less than two weeks

C 20 days

17 Which new things did Emma learn at the summer camp?

A to play a musical instrument

B to draw cartoons

C to play several sports

18 What's Emma planning to do in the future?

A She's going to a summer camp again next summer.

B She's going to text her new friend every day.

C She's going to meet Ida soon.

Exam tips

Remember that the questions follow the same order as the text.

Guidance for candidates

Where can you find the information for

- question 1: line(s) _____
- question 2: line(s) _____
- question 3: line(s) _____
- question 4: line(s) _____
- question 5: line(s) _____

LIVEWORKSHEETS

Reading - Part 4

Questions 19 - 24

For each question, choose the correct answer.

THE TALENT FACTORY

The Talent Factory is a new music school (19) _____ has courses for children with no musical experience, as well as young musicians in their first years of playing. You can choose from a (20) _____ of musical instruments including piano, violin and guitar. If you prefer to (21) _____ a singing course, you can choose different styles from classical to jazz, and learn to sing songs from TV shows and pop music.

(22) _____ the courses practise skills like reading music and learning to play an instrument. However, we believe the most important thing we teach our students is that music is (23) _____ because students learn better when they are enjoying themselves. At the end of every course, there (24) _____ a show for family and friends.

19	**A** who	**B** that	**C** they
20	**A** group	**B** band	**C** variety
21	**A** join	**B** play	**C** enter
22	**A** Every	**B** All	**C** Whole
23	**A** funny	**B** enjoyed	**C** fun
24	**A** is	**B** are	**C** was

Exam tips
Always read the whole sentence, before deciding what to choose between the options.

LIVEWORKSHEETS

Reading - Part 5

Questions 25 - 30

For each question, choose the correct answer.
Write **ONE** word for each gap.

Example: (0) that

EMAIL

From: Andrew

To: Sylvia

Hi Sylvia,

I'm glad to hear (0) _____ you like your new school in Paris. What's it like? Is it bigger (25) _____ your old school here in Bristol? It must be hard to listen to everyone speak French all the time, but I'm sure it will get easier (26) _____ a few months.

(27) _____ your new classmates friendly? What about the teachers? Do they give you a (28) _____ of homework? Send (29) _____ some pictures, please!

Well, I (30) _____ to go now.

Write soon!

Exam tips
Remember that the questions follow the same order as the text.

Guidance for candidates
What kind of word is necessary to fill in each of the gaps?
a preposition / a verb / an adverb / a quantifier / a modal verb

25 _____
26 _____
27 _____
28 _____
29 _____
30 _____

LIVEWORKSHEETS

Writing - Part 6

Question 31

You want to invite your new classmate Shane to a birthday party next week.
Write an email to Shane.

Say:

- when the party is
- where the party is
- what food or drink he can bring

Write **25 words** or more.

EMAIL

From:

To:

LIVEWORKSHEETS