**PLACEMENT TEST**
**STARTERS- MOVERS- FLYERS**
**Made by HO THI HUU DUYEN**

# PART 1: LISTENING TEST

*** Activity 1: Listen and choose the correct answer:**

1 Which picture are May and Sam looking at?


A ☐


B ☐


C ☐

2 What are Mrs Good's class doing this afternoon?


A ☐


B ☐


C ☐

3 What is Mary doing now?


A ☐


B ☐

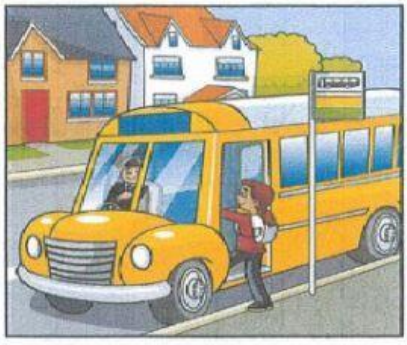
C ☐

LIVEWORKSHEETS

4 What is Mrs Silver going to do tomorrow?



A ☐

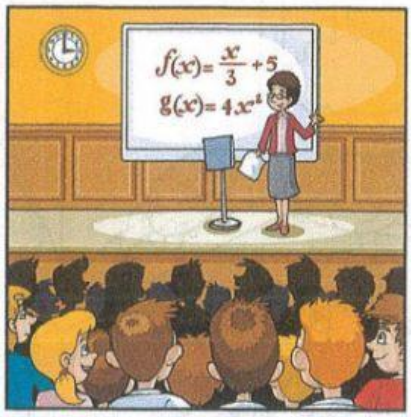


B ☐



C ☐

*** Activity 2 : Listen and write:**




**Zoe's party**

Day of birthday party: Saturday

Number of children at the party: Fourteen/forty/ forty one

Kind of birthday cake: Lemon/coconut/chocolate cake

Kind of drinks: some Orange juce/ fruit juce/ lemonade

LIVEWORKSHEETS

Food at the party: Piza/ pasta/ noodle ..... with vegetables

After the party we: went to funfair ir Balty/Bally/ Batly .....

## PART 2: READING TEST

**Activity 1: Read and match:**

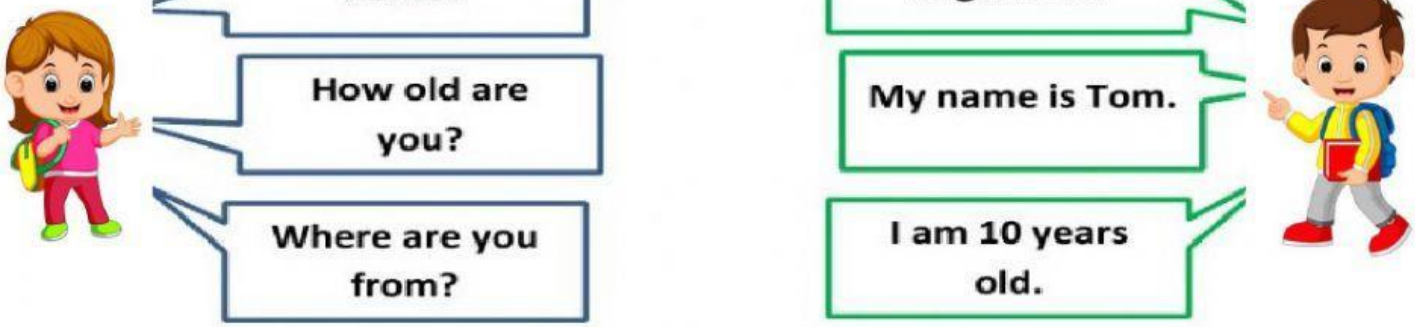


**Activity 2: Choose the correct answer for each picture:**

1 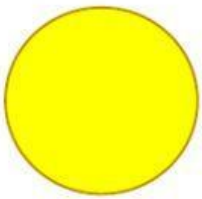

A. Yellow
B. Blue
C. Green

2 

A. Red
B. Blue
C. Green

3 

A.Yellow
B.Blue
C.Brown

4 

A. Yellow
B. Black
C. Orange

5 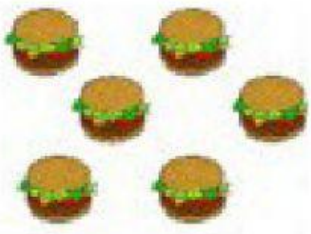

A. five
B. two
C. six

6 

A. ten
B. eleven
C. eight

Ms. Duyen

LIVEWORKSHEETS

7 

a) Uncle
b) Father
c) grandfather

8 

a) Mother
b) Father
c) Aunt

9 

a) Sister
b) Brother
c) Uncle

10 

a) In the box
b) Next to the box
c) Behind the box

11 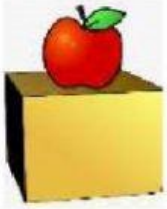

a) In the box
b) Next to the box
c) On the box

ON

12 

leg ☐
arm ☐
body ☐

13 

mouth ☐
teeth ☐
hand ☐

14 

a) I'm wearing green dress and yellow shoes.
b) I'm wearing yellow dress and green shoes.
c) I'm wearing yellow dress and yellow shoes.

15 

a) I'm wearing gray trousers and red T-shirt.
b) I'm wearing brown trousers and orange T-shirt.
c) I'm wearing brown trousers and red T-shirt.

Ms. Duyen

LIVEWORKSHEETS

16

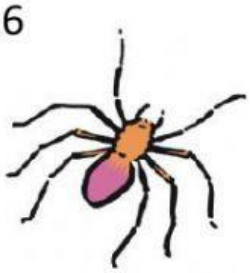

Is it a spider?
a) Yes, it is.
b) No, it isn't.

17



Is it a house?
a) Yes, it is.
b) No, it isn't.

18



Is it a pizza?
a) Yes, it is.
b) No, it isn't.

**Activity 3: Choose the right words:**

a) What/ How/ Where ..... often do you play tennis?

b) Which/ Whom/ Who .....is the best student in your class?

c) What time/when/How ..... do you get up?

**Activity 4: Choose the right option:**

# My daily routine

My name is Haley. Today I will tell you about my daily routine. I get up in the morning then I get ready for my school. I go to my school with my school bus. After coming back from school I change my clothes wash my hands and do my lunch. Then I go to sleep and play in the evening.



Ms. Duyen

LIVEWORKSHEETS

**1) Haley get up in the morning and get ready for____.**

a) office b) party c) school

**2) Haley goes to her school with her _____.**

a) school bus b) friends c) mother

**3) What does Haley do after coming back from school?**

a) go to play b) change her clothes c) dance

**4) When does Haley play?**

a) afternoon b) evening c) night

Ms. Duyen

LIVEWORKSHEETS

# PART 3: WRITING TEST

**Activity 1: Look at the pictures and the words. Write correct spelling.**

**Questions**

1  _ _ _ _




2  _ _ _ _




3  _ _ _ _




4  _ _ _ _ _




5  _ _ _ _ _ _




Ms. Duyen

LIVEWORKSHEETS

**Activity 2: Rearrange jumbled sentences**

1



trunk | elephant | An | long | a | has

2



can | pictures | draw | I

3



my | week | visit | We | every | grandparents

4



run | Rabbits | can | fast

5



plants | into | grow | Seeds

Ms. Duyen

LIVEWORKSHEETS

**Activity 3: Answer the questions. Write the sentences**

1. What do you like eating for breakfast?
   ⇨ I like eating noodles for breakfast./ I likes to eat noodles for breakfast./ I like eating noodle for the breakfast.

_____

2. Which vegetables do you like?
   ⇨ I like carrots./ I likes carrots./ I like carrot.

_____

3. What do you like wearing at weekends?( T-shirt and shorts)
   ⇨ I like wearing T-shirt and shorts at weekends./ I likes wearing T-shirt and shorts at weekends./ I like wearing T-shirt and short at weekend.

_____

_

Ms. Duyen

LIVEWORKSHEETS