Part 1

10 questions

Look and read. Find the correct words and write them on the lines. There is one example.

a street | a bridge | the world

a pilot | a rucksack | a uniform | a café

a bus stop | an address | a flag | a planet | a suitcase

There are usually cars, motorbikes and buses on this. a street

1 You can put the things you need in this when you go climbing or walking. .....

2 People wait here in a line. .....

3 You can go to this place with your friends to have a drink. .....

4 You can buy this every day and read about important things that have happened. .....

5 This person's job is to fly planes. .....

6 If the bus is late, you can take this to get to work in time. .....

7 Some people, like doctors or policemen, have to wear this at work. .....

8 It is in space and goes around the sun. .....

9 You can cross a river or road if you walk on this. .....

10 You can't send a postcard or a letter to someone without this. .....

a newspaper | a cave | a taxi

LIVEWORKSHEETS

Part 2

▸ 7 questions ◂

Look and read. Write yes or no.

Examples

There is a storm outside. no

The policeman is standing next to three suitcases. yes

LIVEWORKSHEETS

Questions

1 The boy is whispering to the girl. .....

2 Both men have got moustaches. .....

3 There is a man standing behind the desk who is wearing a uniform. .....

4 There is nobody sitting at the table on the left. .....

5 The woman sitting at the table on the right is crying. .....

6 There is a vase with flowers on one of the tables. .....

7 The plane has taken off. .....

LIVEWORKSHEETS

Part 3

5 questions

Jackie and Jim are in the same class at school. One day after school, Jim sees Jackie in the street.

Read the text and choose the best answer.

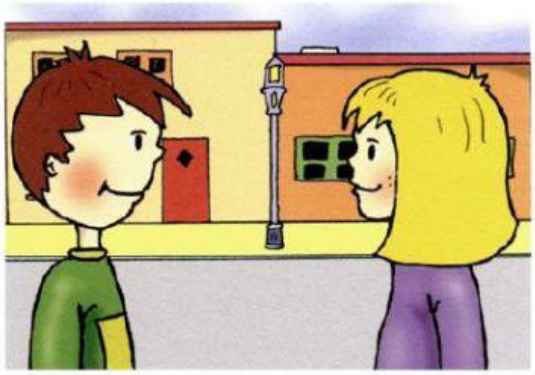

Example

Jim: Hello, Jackie. Where are you going?

Jackie:

A At the park.
(B) To the chemist's
C In my bedroom.

Questions

1 Jim: What are you going to buy?

Jackie:

A Some medicine.
B A box of chocolates.
C I bought some apples.

2 Jim: What's the matter?

Jackie:

A I've got a bad cough.
B It's raining.
C I've burnt the food.

LIVEWORKSHEETS

3 **Jim:** Have you been to the doctor's?

Jackie:

A Yes, he's gone to hospital.
B Yes, I went yesterday.
C Yes, all right then.

4 **Jim:** Are you going to school tomorrow?

Jackie:

A Yes, I have.
B Yes, if I was.
C I don't think so.

5 **Jim:** Shall I come and visit you in the afternoon?

Jackie:

A Yes, I'd like that.
B Yes, I shall.
C Let's go.

LIVEWORKSHEETS

Part 4

6 questions

Read the story. Look at the pictures and the example. Write one-word answers.

I've got a pet dog whose name is Ivan. He's brown with white

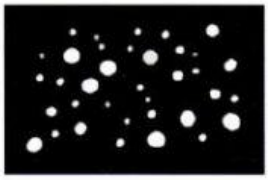

.....spots..... . Ivan is very clever. He fetches the

..... every morning. Yesterday afternoon I took him

for a walk in the park. It was foggy so I couldn't see very well. I was walking by

the river when I saw a ..... and walked

across it. I thought Ivan was following me but when I 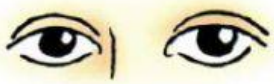

LIVEWORKSHEETS

..... behind me, he wasn't there. Poor Ivan! He fell in the river.

He quickly ..... out and ran to find me. He

was very wet and had a fish in his ear. I laughed a lot because he looked very

funny but he wasn't ..... at all!

What is the best name for this story? Tick one box.

Swimming in the sea ☐

Ivan's holiday ☐

The wet dog ☐

LIVEWORKSHEETS

Part 5

7 questions

Look at the pictures and read the story. Answer the questions.
Do **not** write more than **four words** in each answer.

Late for school

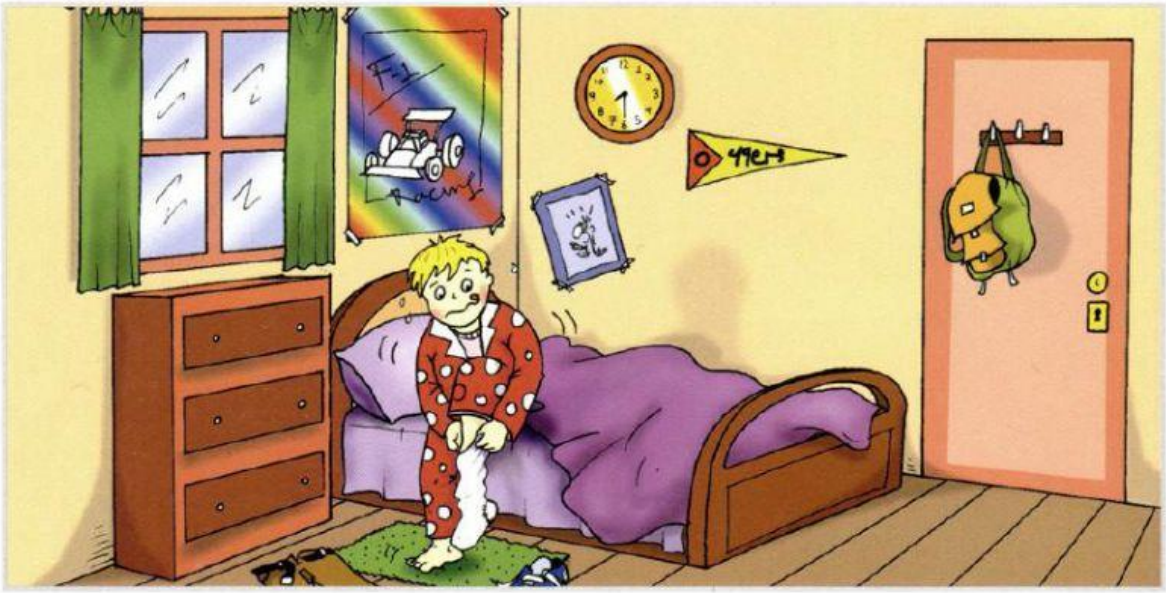

Every morning John catches the bus to school at eight o'clock. But yesterday he woke up at half past eight! He got dressed quickly, brushed his teeth and left. He didn't have enough time for breakfast or to say good-bye to his parents.

Example

What time does John usually catch the bus? at eight o'clock

Questions

1 What time did he wake up yesterday? .....

2 What did he do before he brushed his teeth? .....

LIVEWORKSHEETS

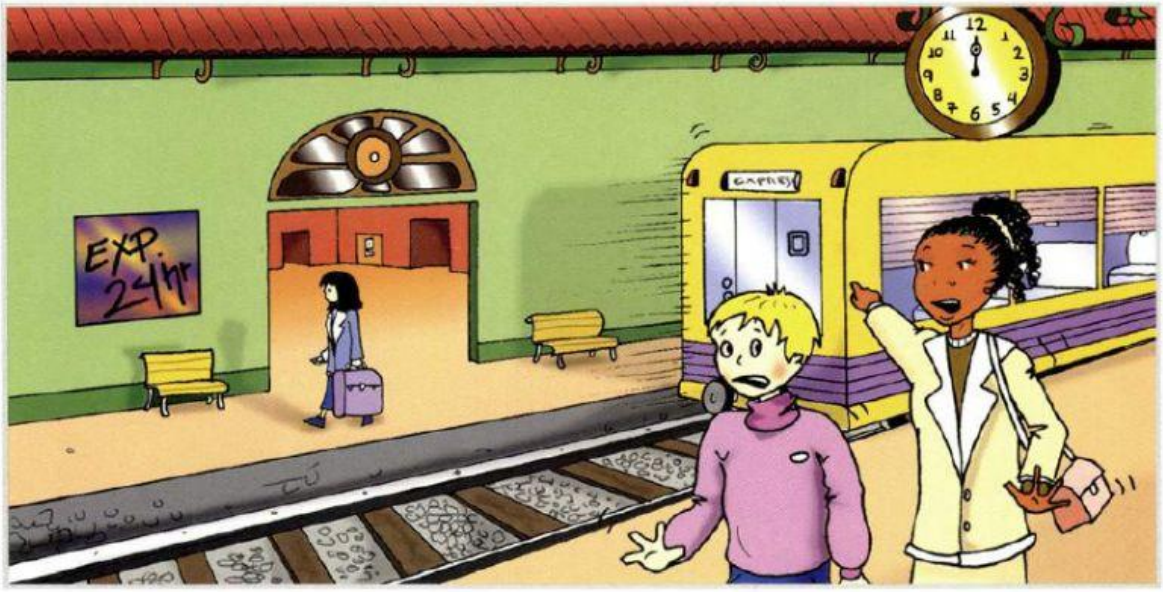

John ran to the bus stop. But he was too late for his bus. "I'll take the train. It's much faster," he thought. He asked a policeman where the station was, and walked there as fast as he could! But when he got there, the train was already leaving the platform. Suddenly he looked at the station clock. It was already midday!

3 Why did he miss the bus to school? .....

4 Who told him how to get to the station? .....

5 What time was it when the train left? .....

LIVEWORKSHEETS