Class 1 Performance Directions

Match the Italian word to its meaning.

Allegro	**The end**
Forte	**At walking speed**
Piano	**Quick**
Andante	**Soft**
Fine	**Loud**

Look at the song then complete the sentences.

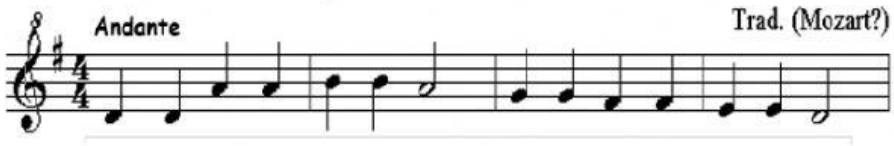

This song has _____ beats in each bar. This song is not finished, it has no _____ It is written using _____ pattern or design. Mozart is the _____ of this song. _____ is the speed of this song.

LIVEWORKSHEETS