MI - FA -SOL - LA - SI

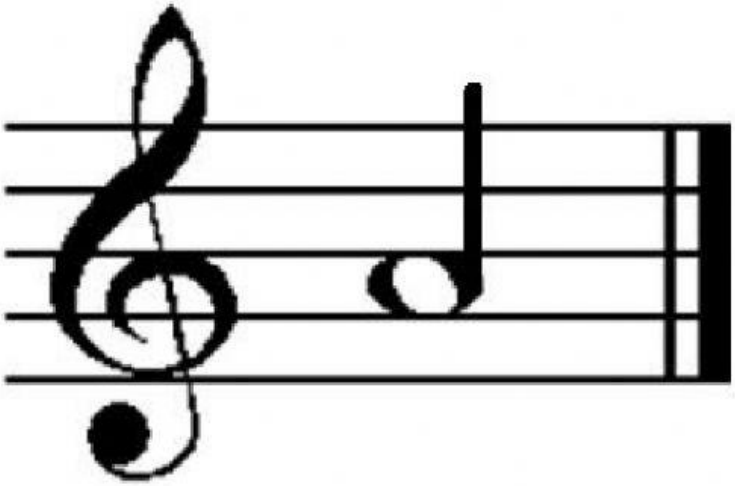

MI FA SOL LA SI

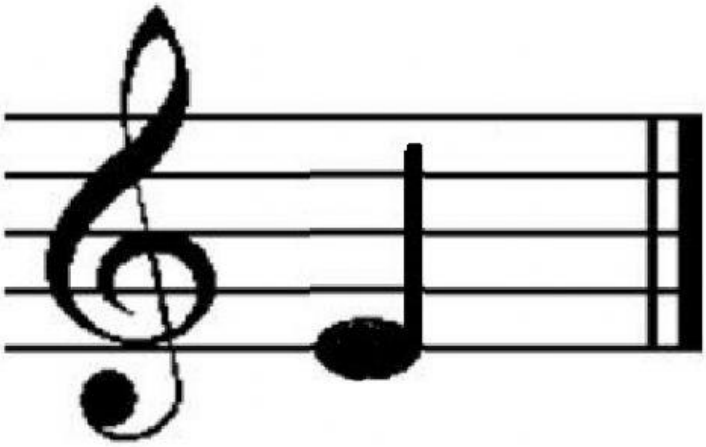

MI FA SOL LA SI

Parengė Jurgita T.

LIVEWORKSHEETS