MI - FA -SOL - LA - SI

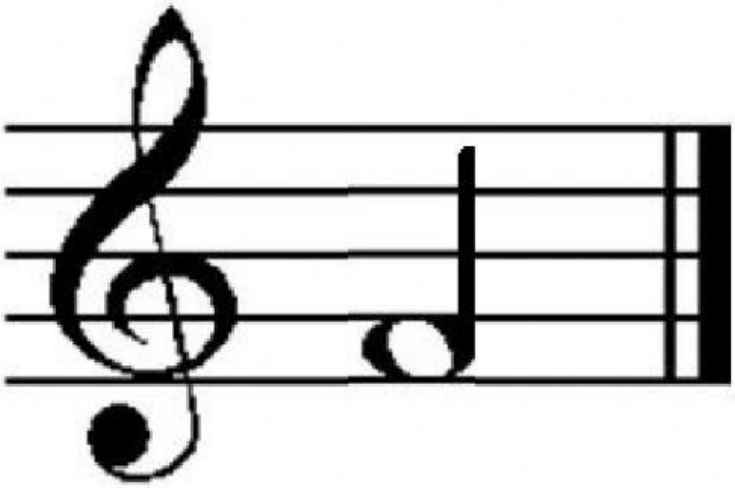

MI | FA | SOL | LA | SI

MI | FA | SOL | LA | SI

Parengė Jurgita T.

LIVEWORKSHEETS