MS. CHI ENGLISH

Name: _____ **Date:** …/…/20…

Class: L2 **Tel:** 038 255 2594

GLOBAL STAGE 2

Unit 8 – You're my hero - Vocabulary 2

A. Vocabulary

No	New words	Meanings	No	New words	Meanings
1	beautiful (adj)	xinh đẹp, đẹp	**6**	intelligent (adj)	thông minh
2	brave (adj)	dũng cảm	**7**	interesting (adj)	thú vị
3	friendly (adj)	thân thiện	**8**	mean (adj)	xấu tính
4	helpful (adj)	có ích	**9**	selfish (adj)	ích kỉ
5	thoughtful (adj)	chu đáo			

Note: n (noun):** *Danh từ;* **adj (adjective): tính từ*

***Con học thuộc nghĩa của từ và chép mỗi từ 1 dòng vào vở ghi.**

B. Homework

Exercise 1: Unscramble words

0. r v b a e — brave
1. u l h e f l p — _____
2. h u h o f u t g t l — _____
3. e l s i f s h — _____
4. t e i i n t g l l n e — _____
5. m n e a — _____

Exercise 2: Fill in the blanks to make meaningful words

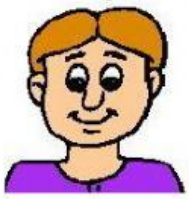
0. brave	1. int_rest_ng	2. he_p_ul
3. f_ien_ly	4. b_autif_l	5. se_fi_h

LIVEWORKSHEETS

Exercise 3: Complete the sentences with the words in the box.

brave	~~thoughtful~~	friendly
selfish	helpful	intelligent

I always care *(quan tâm)* for other people.



Bill

I learn everything very fast.



Lisa

I'm not afraid of danger *(nguy hiểm)*.



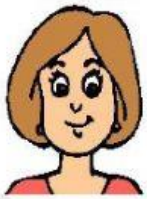
Jack

I don't care about what other people want.



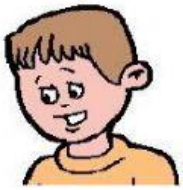
Kelvin

I always willing to *(sẵn sàng)* help people.



Anna

I have a lot of friends.



Tim

0. *Bill is a <u>thoughtful</u> person.*
1. Lisa is a _____ person.
2. Jack is a _____ person.
3. Kelvin is a _____ person.
4. Anna is a _____ person.
5. Tim is a _____ person.

Exercise 4: Circle the correct answer

0. Tom has a curly _____.

A. claws *B. straight* *(C.) beard*

LIVEWORKSHEETS

1. Anna is wearing a _____ dress.

A. beautiful B. brave C. soccer

2. He made a lot of _____ suggestions *(kiến nghị)*.

A. strong B. helpful C. race

3. She is such a _____ girl, no one wants to be her friend.

A. homework B. patient C. mean

4. He is an _____ student who always gets high marks.

A. intelligent B. easy C. important

5. He fought *(đánh nhau)* against the bear yesterday. He is so _____.

A. patient B. race C. brave

Exercise 5: Circle the correct answer

0. *He is brave.*  **Yes** **No**

1. They are friendly.  **Yes** **No**

2. She is a thoughtful sister.  **Yes** **No**

3. The young girl is helpful.  **Yes** **No**

4. She is a beautiful princess.  **Yes** **No**

Ms. Chi English

LIVEWORKSHEETS

Part 1 - Test 3 - Movers 5

Look and read. Choose the correct words and write them on the lines. There is one example.



a scarf
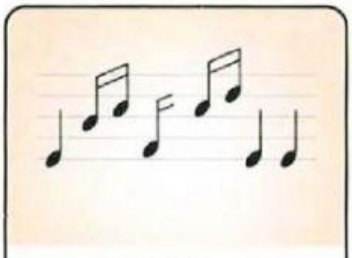


a party



a picnic



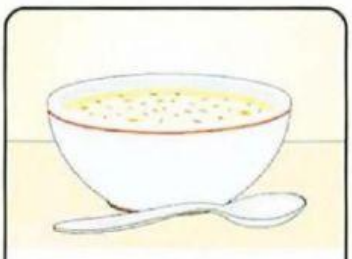
tea



music



a film



soup



a coat

50

LIVEWORKSHEETS

Example

You have this outside on a beach or on the grass. a picnic

Questions

1 You can listen or dance to this. .....

2 This is like a jacket, but it is longer. .....

3 You have this food in a bowl. .....

4 This is long and you wear it round your neck. .....

5 This is a drink. Some people have it with milk. .....

6 You can see this at a cinema or at home on a video. .....

LIVEWORKSHEETS