

Listening

Part 4

- 5 questions -

Listen and tick (✓) the box. There is one example.

What is next to the museum?

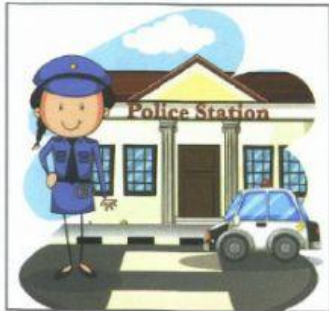

A ☐



B ☒

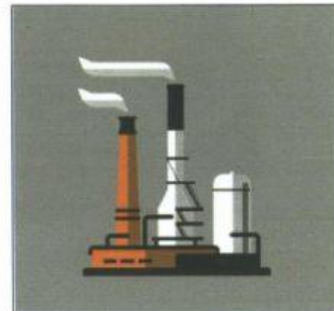

C ☐

1 Which was Harry's favourite environment?

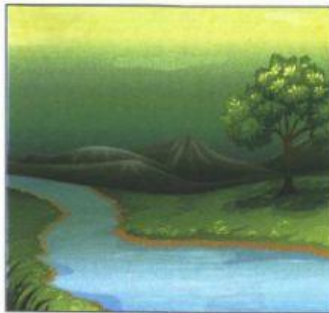

A ☐



B ☐

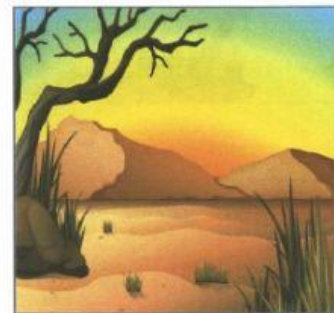

C ☐

2 Which animal did Harry see there?

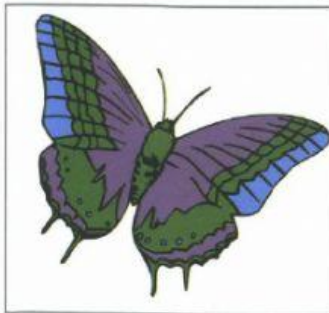

A ☐

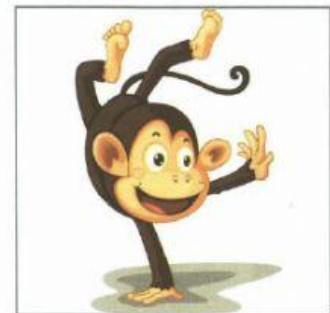

B ☐

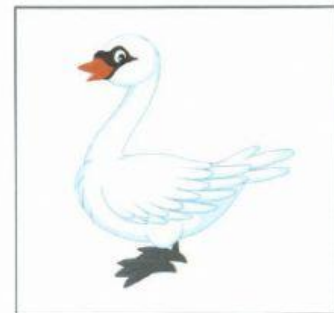

C ☐

3 What did the airport give the museum?



A ☐



B ☐



C ☐

4 Which ring did Harry see?



A ☐



B ☐



C ☐

5 Which is Harry's teacher?



A ☐



B ☐



C ☐

Choose the word or phrase (A, B, C or D) that best completes the sentence.

6. Please turn _____ the lights. The room is so dark.
A. with B. at C. in D. on
7. Can you _____ the tables and chairs _____ the next room? There are some more students.
A. move – to B. take – in C. move – in D. take – on
8. I am having a math lesson but I forgot my _____. I have some difficulty.
A. calculator B. bike C. pencil case D. pencil sharpener
9. _____ you like a cup of tea?
A. Would B. Will C. What D. does
10. _____ Mai and Lan are interested in listening to music.
A. because B. both C. neither D. so
11. The book is _____ the adventure of three close friends.
A. on B. from C. at D. about
12. They invite special _____ to appear in the show.
A. character B. guests C. foxes D. audiences.
13. “What is your _____ TV programme?” - “It’s cartoons”
A. good B. favourite C. best D. like
14. “_____ do you like the Modern English programme?
- Because it helps me with my English.
A. What B. How C. When D. Why
15. My father works late tomorrow, so he will _____ the first part of the film on VTV1.
A. miss B. lose C. forget D. cut