# Holiday at the seaside

**Write right (R), false (F) or we don't know (?). Correct the false statements.**

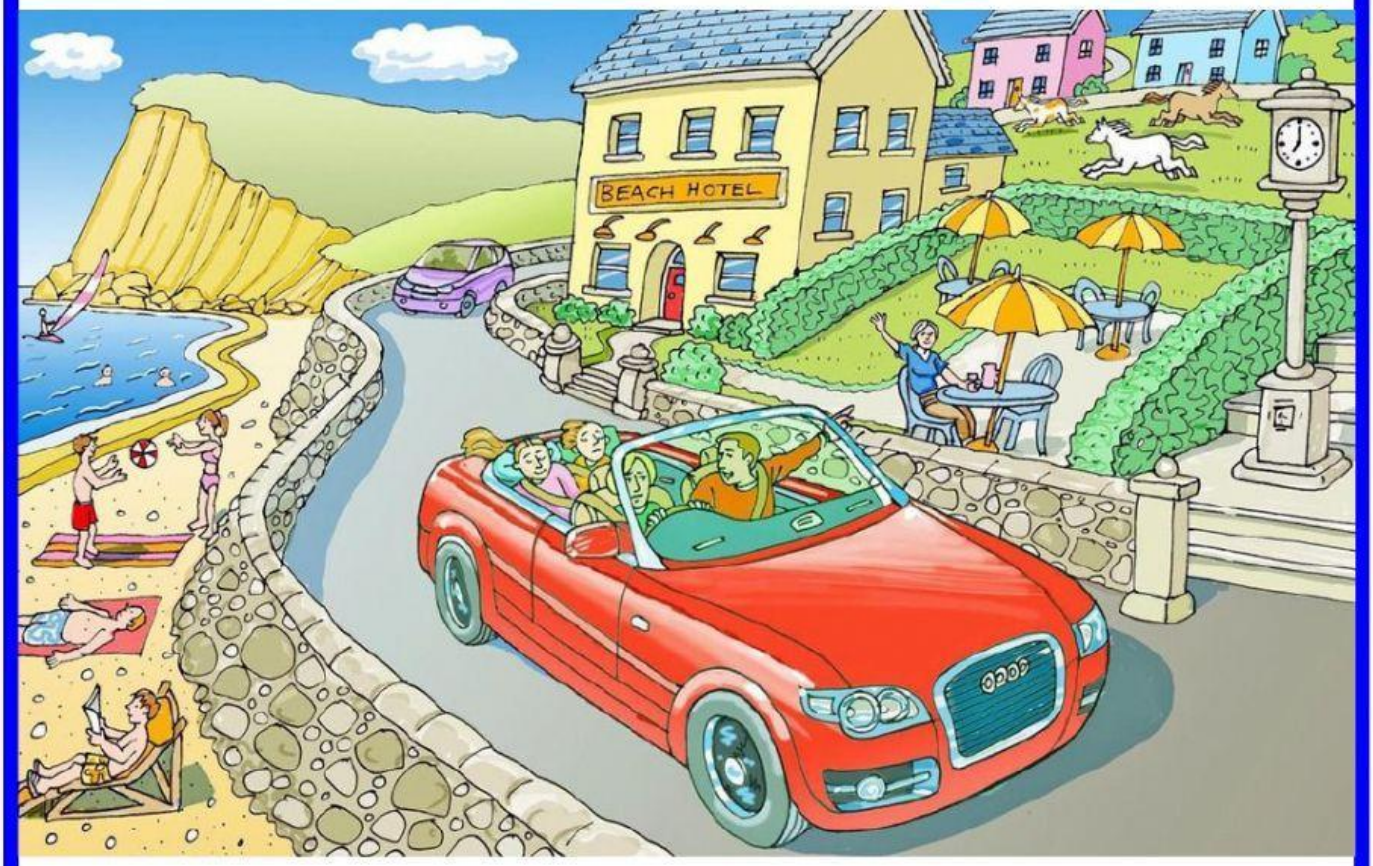


1. It is winter. ( )
2. It is sunny. ( )
3. It is nine o'clock. ( )
4. The red car is going to London. ( )
5. The hotel is in the middle of a forest. ( )
6. It is hot. ( )
7. There are lots of people in the restaurant. ( )
8. A man is reading the Times. ( )
9. Two children are playing ball. ( )
10. The man in the restaurant owns the sailboat. ( )
11. The purple car is very expensive. ( )
12. The hotel is more than 100 years old. ( )
13. There are sharks in the water. ( )
14. A man is sunbathing. ( )
15. There aren't any animals in the picture. ( )

LIVEWORKSHEETS