



English exam – Kids 7

I. Listening

a. Who is she?



☐ Melissa

☐ Mary

☐ Maurice

☐ Meghan

b. Who is she?



☐ Joseph

☐ Shawn

☐ John

☐ Josh

c. What does the person say?



☐ Hello. My name is Russell. Are you Sarah?

☐ What is your name?

☐ Hello. What is your name? My name is John.

☐ Hi. I am Jill. Are you John?

d. What does the person say?



☐ Hi. I am Ross. Are you Jill's friend?

☐ Hello. I am Pete. Are you Anna?

☐ Hi. I am Russell. Are you Anna's friend?

☐ Hello. I am John. Are you Mary?

e. What does Anna say?

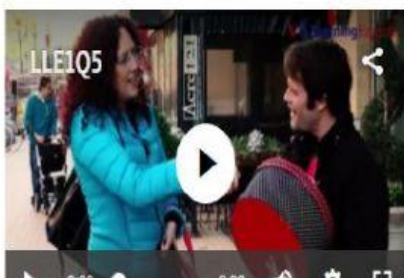

☐ Yes, Sam.

☐ Yes ma'am.

☐ Yes. I am.

f. What does Anna say?



☐ Ice cream, please!

☐ Nice to meet you!

☐ Nice to chew food!

☐ Have a nice weekend!

Listen and write the word.

1. _____.

2. _____.

3. _____.

4. _____.

II. Writing

1. Look at the pictures and write "Parts of the house".

living room	bathroom	bedroom	kitchen	dining room
-------------	----------	---------	---------	-------------



2. Look and match



I have a shower

I brush my teeth

I get up

3. What time is it? Look at the picture and write.

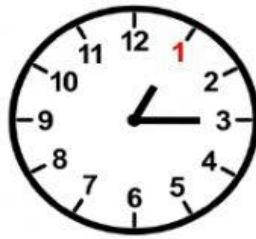

4. Look at the pictures and write sentences using “Adverbs of frequency”

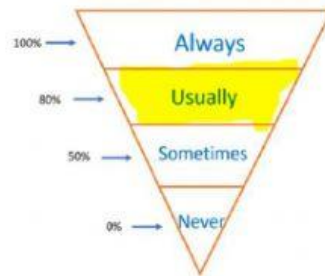

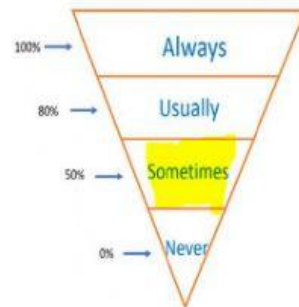

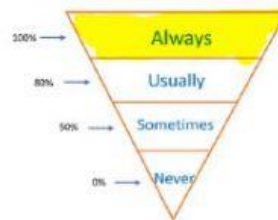

III. READING: Read and write the questions.

Hello! I am Mary. I am going to talk about my friend. My friend Mathew has a very busy life. Mathew has three jobs. In the mornings, he works as a teacher in a school, in the afternoon as a taxi driver and at night as a doctor. Mathew always gets up at 4 am, he takes a shower, gets dressed and goes to school. He doesn't have time for breakfast at home so he has breakfast at school at 10 o'clock. Mathew is a teacher of 5th grade. He loves children.

At half past twelve Mathew always has lunch with his friends. Then he goes to his father's house to drive the taxi. Mathew works in a hospital on Mondays. After working in the hospital, he goes back home, has dinner and watches TV at ten o'clock.

1. What is the name of my friend? (X)

_____ Mary

_____ Mathew

2. My friend has two Jobs (X)

_____ true

_____ false

3. Mathew is a : (X)

_____ teacher

_____ student

4. Mathew watches tv at 9 o'clock. (X)

_____ true

_____ false

5. Where does Mathew work in the mornings?

_____ .