

DL.D.A.V Model School



Science Objective Exam Final Term Examination

Class: III

Session: 2021-22



M.M: 20

T.T: 45 mins

Q1. Choose the correct option and write a/b/c/d in the blank given :

i) Shrubs can grow more than _____ meters
a) 6 meters b) 5 meters c) 4 meters d) 10 meters

ii) _____ can eat animals which are bigger than them in size.
a) Dogs b) Snakes c) Jackals d) crows

iii) Age at which babies start eating semi-solid food:
a) 1-month b) 1-year c) 9 months d) 6 months

iv) _____ is the largest river in the world.
a) Yamuna b) Thames c) Nile d) Ganges

v) _____ provides food and shelter to many animals.
a) Water b) Land c) Sea d) Forest



Q2. Fill in the blanks with appropriate answers:

1. **Animals living in desert can tolerate**

2. _____ **live only for one or two seasons and produce flowers, seeds in this period only.**

3. **Animals depend on _____ and other animals for their food.**

4. **An elephant uses its _____ to pluck leaves or suck water.**

5. _____ **is the powder made by crushing grains.**



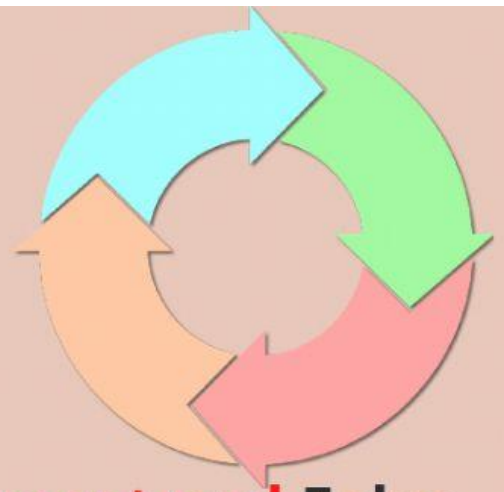

Q3. Write True for correct statement and False for incorrect statement:

1. India is surrounded by the Pacific ocean on the southern side. _____
2. A glass of milk can substitute your one meal. _____
3. Turtles can only survive in water. _____
4. Grass is an example of a climber. _____
5. Rabbit , squirrel and rat are example of gnawing animals. _____

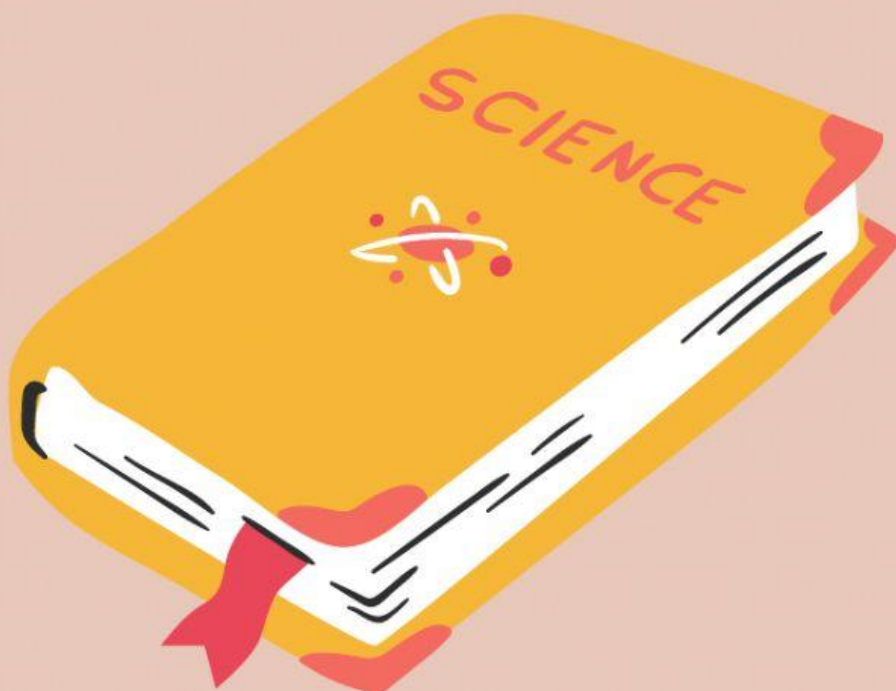

Q4. Match the following and write the numbers in the box :

1. Elephant

Pea plant

2. Coriander

Desert

3. Climber

Sugarcane

4. Snake

Energy giver

5. Almond

Bhakra Nangal

6. Dam

Small Leaf



THE END