

TEST YOURSELF UNIT 8

I. Find the word which has a different sound in the part underlined

- | | | | |
|---------------------|-------------------|--------------------|---------------------|
| 1. A. <u>w</u> ear | B. <u>d</u> ear | C. <u>f</u> ear | D. <u>h</u> ear |
| 2. A. <u>f</u> air | B. sh <u>a</u> re | C. <u>c</u> arry | D. prep <u>a</u> re |
| 3. A. <u>m</u> arry | B. <u>f</u> air | C. <u>a</u> ir | D. ch <u>a</u> ir |
| 4. A. <u>n</u> ear | B. <u>b</u> ear | C. <u>i</u> dea | D. app <u>e</u> ar |
| 5. A. <u>h</u> ere | B. <u>s</u> eries | C. sp <u>h</u> ere | D. <u>th</u> ere |

III. Find which word does not belong to each group.

- | | | | |
|----------------|-----------|---------------|----------------|
| 1. A. football | B. tennis | C. volleyball | D. boxing |
| 2. A. goggles | B. courts | C. skis | D. skateboards |
| 3. A. paddle | B. ball | C. bat | D. racket |
| 4. A. referee | B. player | C. coach | D. stadium |
| 5. A. career | B. heathy | C. sporty | D. fit |

IV. Choose the best answer (A, B, C or D).

- My sister often _____ badminton in her free time.
A. play B. plays C. playing D. to play
- Sports and games _____ an important part in our life.
A. play B. do C. make D. do
- Football is regarded _____ the most popular sport in the world.
A. for B. as C. like D. of
- _____ sports do you like to watch on television?
A. What B. How C. Do D. How often
- I usually play football when I have _____.
A. spare time B. good time C. no time D. times

6. In team sports, the two teams _____ against each other in order to get the better score.

- A. do B. make C. are D. complete

7. - _____ do you do judo?

- Twice a week.

- A. Why B. How often C. Where D. When

8. Team sports are sometimes called _____ sports.

- A. compete B. competition C. competitor D. competitive

9. I like watching football matches but I am not very good _____ playing football.

- A. at B. in C. on D. for

10. Last summer, I _____ fishing with my uncle in the afternoon.

- A. go B. went C. goes D. going

11. _____ draw on the walls and tables, please?

- A. Do B. Don't C. Should D. Shouldn't

12. Marathon is considered a/an _____ sport.

- A. team B. individual C. indoor D. sporting

13. I _____ born on the first of May.

- A. were B. was C. are D. is

14. The enemy _____ by night.

- A. attack B. attacks C. attacked D. did attack

15. Mind about what I just _____ now.

- A. said B. say C. did say D. didn't say

16. Did you ever _____ of such a thing?

- A. hear B. hears C. heard D. heart

17. He _____ some eggs to make cakes.

- A. buys B. buy C. buied D. bought

18. There _____ any eggs in the packet when I _____ the kitchen.

- A. was/ come B. were/ come C. was/ came D. were/ came

19. I _____ a English course to improve all the skills.

- A. not joined B. joined C. did joined D. join

20. We _____ to our friend last night.

- A. spoke B. speak C. speaked D. spoken

VI. Read the passage below and decide whether the statements are TRUE or FALSE?

Sports and games play an important role in our life. Doing sports regularly helps our bodies strong and healthy. Chess is an example of indoor games. There are a lot of outdoor sports such as football, baseball, volleyball, etc. Some people think playing sports is more fun than watching them on TV. Every year, there are some sports competitions all over the world. People play them to win medals for their country. Last night, there was a small marathon race in New York.

Question 1: Sports and games play an important role in our life.

- A. True B. False

Question 2. Chess is an outdoor games.

- A. True. B. False.

Question 3. There are some sports competitions all over the world.

- A. True. B. False

Question 4. Doing sports doesn't regularly help us healthy.

- A. True. B. False

Question 5. There was a small marathon race in U.K

- A. True. B. False

VI. Choose the letter A, B, C or D to complete the passage below

Football is perhaps _____ (6) popular game in the world. A football match often _____ (7) about ninety minutes. There are two teams play against each other. Each team has eleven members. The players kick the ball _____ (8) goals. There is a goalkeeper to keep the goal safe. The goal-keeper is allowed to touch the

ball _____ (9) hand, while others are not. The team, which scores more goals, is declared the winner. The referee is there to make sure that the game is fair. It's _____ (10) to watch a football match.

Question 6:

- A. the most B. most C. more D. the more

Question 7:

- A. last B. lasts C. lasted D. will last

Question 8:

- A. scoring B. scored C. to score D. score

Question 9:

- A. by B. in C. to D. for

Question 10:

- A. interesting B. clumsy C. musical D. exhausted

VII. Rewrite the following sentences, using the structure of imperative.

Ex: You should go to bed early. Go to bed early.

You should not stay up late. Don't stay up late.

1. You should brush your teeth after meals.

.....

2. You should not play soccer in the street.

.....

3. You should wash and iron your own clothes.

.....

4. You should not eat too much candy.

.....

5. You should wash your hands before meals.

.....

VIII. Listen again. Choose the correct answer.

1 Where was Keith when Andy Murray won Wimbledon?

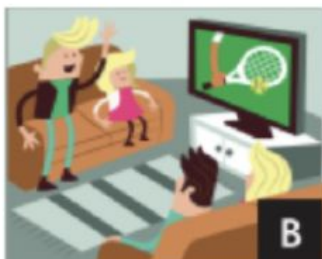

2 What was Emma's best time for ten kilometres before last Sunday?

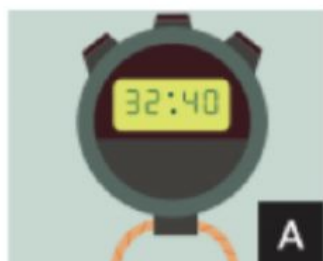

3 How much were the train tickets that Sam bought?



4 What does Jim do every day?

