Date:	Tuesday 8th February 2022	ICT WEEK 6 TOPIC:	Opening Microsoft Word

INSTRUCTION: Type the correct number of steps on how to open Microsoft Word on the answer box below by referring from your ICT textbook on *page 4 & 5*.

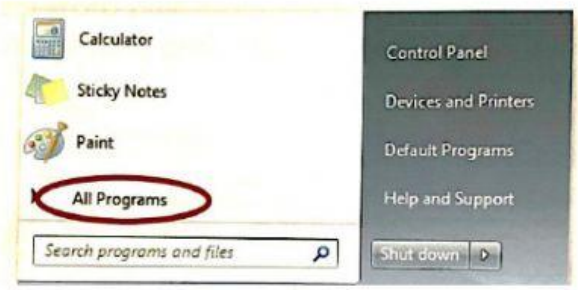 **Click on the 'All Programs'**	
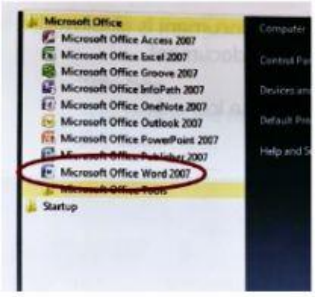 **Click on the 'Microsoft Office Word'**	
 Click on the 'Start button'	
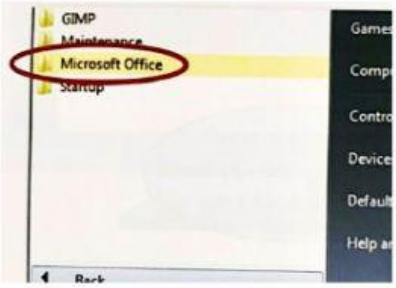 **Click on the 'Microsoft Office'**	

LIVEWORKSHEETS