ÑA-ÑE-ÑI-ÑO-ÑU

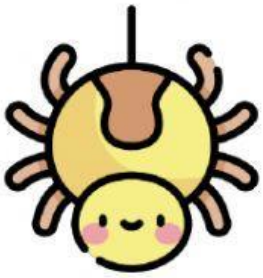

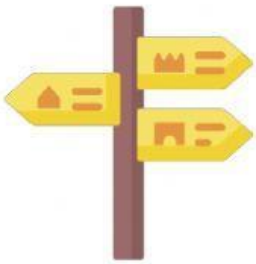

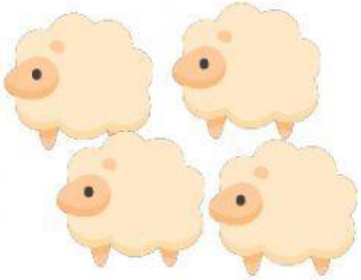

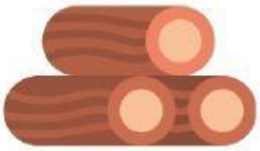

sueño | otoño | señal | araña | leña

piñata | rebaño | castaña

montaña | piña | bañera | cabaña

LIVEWORKSHEETS