

Review Sheets for Cosmic LE1
2nd Quarterly Assessment

Name: _____ Date: _____

I. Living things and Non-Living Things

A. Color the picture that does not belong to the group. (for live worksheet, tick the box)

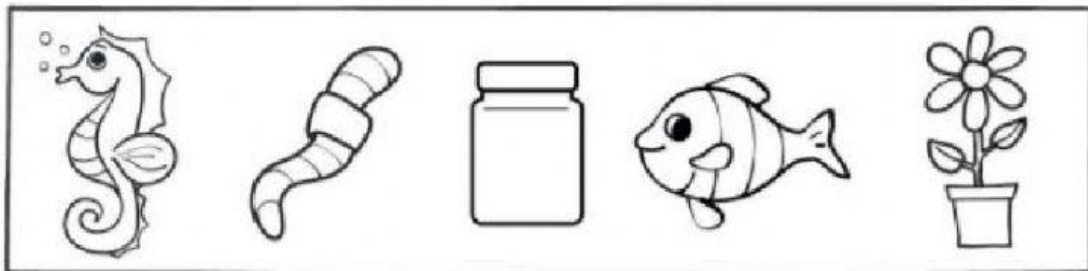
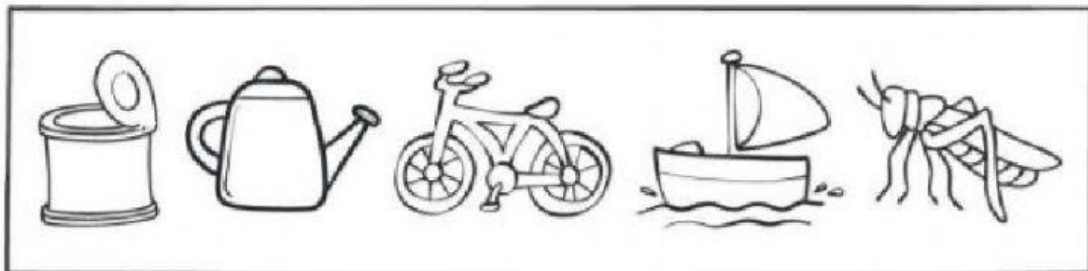
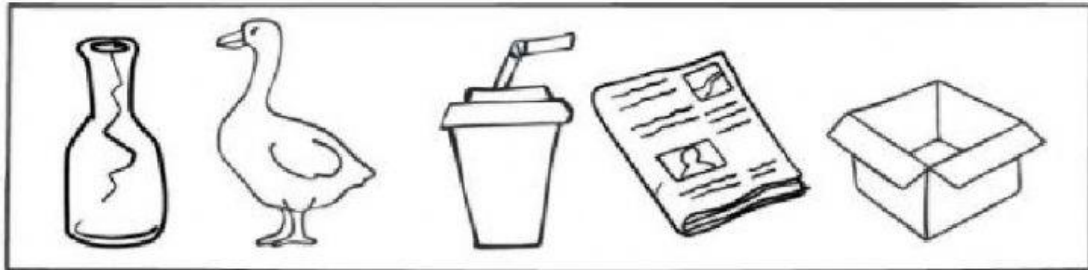

B. Read each statement and write true or false.

- _____ 1. Living things can move on their own.
- _____ 2. Non-living things can get rid of dirt.
- _____ 3. Living things do not eat or nourish themselves.
- _____ 4. Non-living things cannot sense their surroundings.
- _____ 5. Living things can reproduce or make their own kind.

II. The 5 Kingdoms of Living Things

Which kingdom do these living things belong to?
Choose your answer from the choices below.

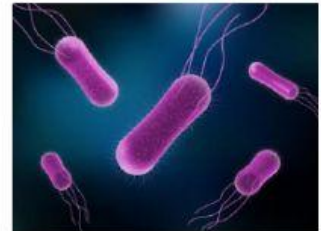

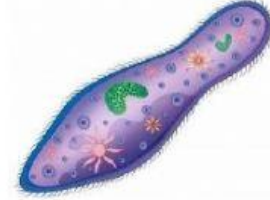

animals

fungi

monerans

plants

protists

III. Classifying: Vertebrates and Invertebrates

Vertebrates are animals that have a backbone. They have a firm body because of the muscles that connect to their skeleton.

Invertebrates are animals that do not have a backbone. They have softer inner bodies which are help in shape by a hard covering called exoskeleton.

Classify the animals as vertebrate and invertebrates. Write V for vertebrate and I for invertebrate.

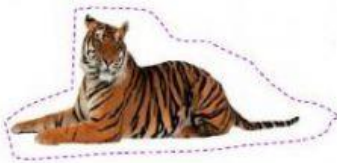

IV. Phylum Chordata

Phylum Chordata are animals that have a backbone.

Classes under Phylum Chordata:

Fish	Amphibian	Reptiles	Birds	Mammals
<ul style="list-style-type: none">- They live in water and have scales- Breathe through their gills- Most of them lays eggs	<ul style="list-style-type: none">- They live both in water and land- They have moist skin- They are born with gills and later develop lungs	<ul style="list-style-type: none">- They live mostly on land- They have a dry, thick skin covered with scales- Most are hatched from eggs	<ul style="list-style-type: none">- They have feathers and a beak- Some of them can fly- They lay eggs	<ul style="list-style-type: none">- They have hair or fur- They feed their young with milk- Mostly give birth to young animals

Classify the animals according to their group. Write M for Mammals, B for Birds, R for Reptiles, A for Amphibians, and F for Fishes.

What is this? Mammal, bird, reptile, amphibian or fish.

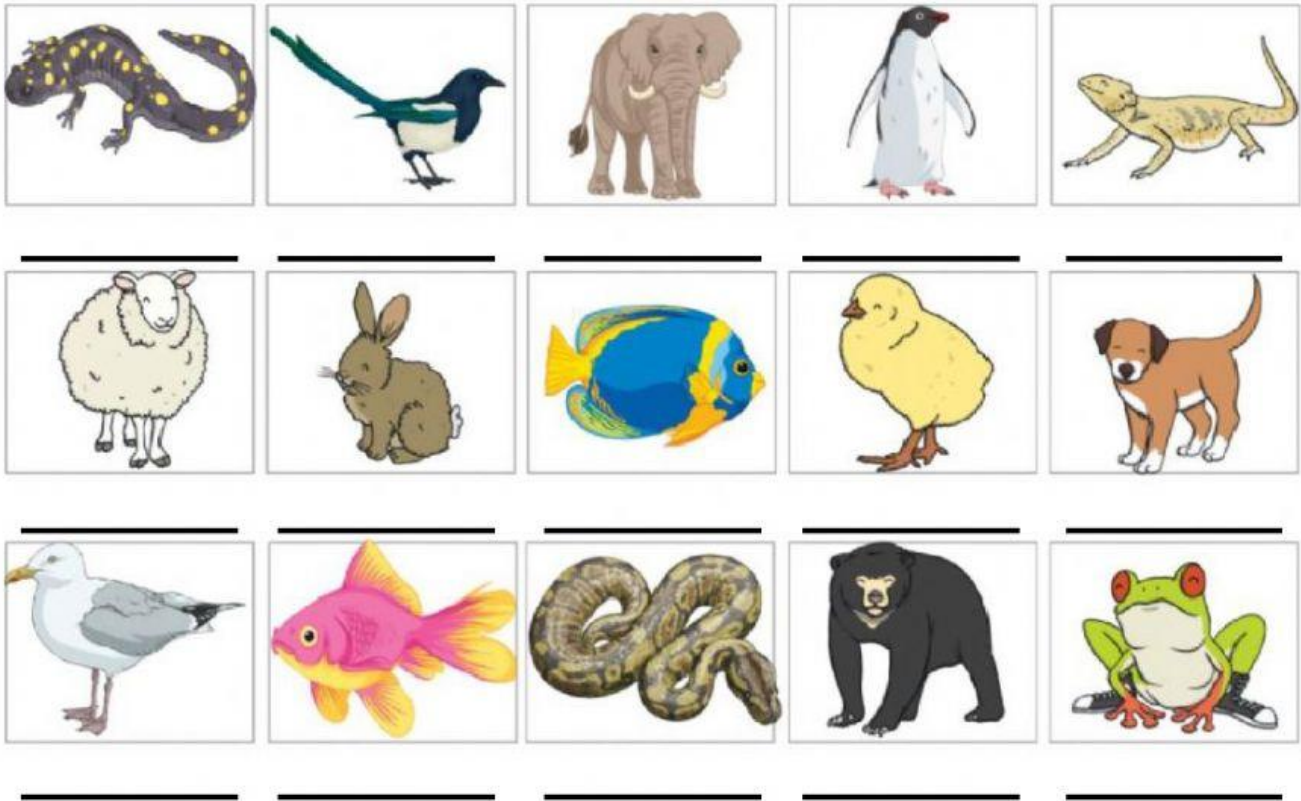

V. Phylum Arthropoda

Phylum Arthropoda are animals with jointed legs and bodies

Classes under Phylum Arthropoda:

Insects	Arachnids	Crustaceans	Myriapods
<ul style="list-style-type: none"> - They are the only arthropods with wings - They have six legs and a pair of antennae - They have compound eyes 	<ul style="list-style-type: none"> - They have eight legs - They use silk to catch their prey - They have a pair of clamps in their mouth 	<ul style="list-style-type: none"> - They mostly live in water - They have ten legs - They have two pairs of antennae 	<ul style="list-style-type: none"> - They have more than ten legs. - They have two body sections: head and trunk - They have a pair of antennae

Classify the animals according to their group. Write I for Insects, A for Arachnids, C for Crustaceans, and M for Myriapods.



