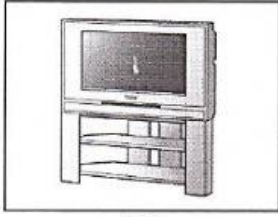
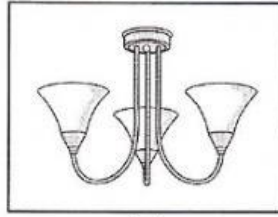

Test 1

Part 1

1 What must the man turn off?

☐☐☐

2 Where's the girl's pen?

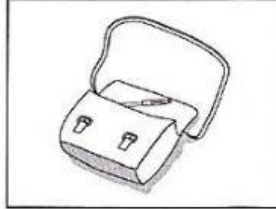
☐☐☐

3 What will the boy do this evening?

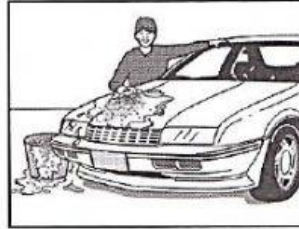
☐☐☐

4 What animals did they see on their holiday?

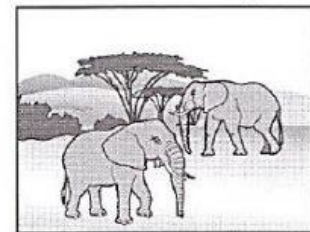
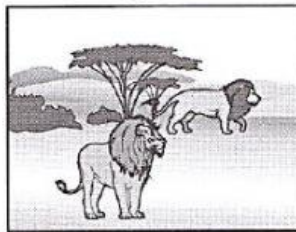
☐☐☐

5 What does the man want to buy?

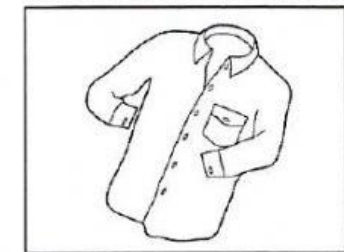
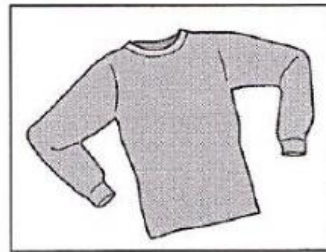
☐☐☐

Part 2

People

6 Eva ☐

7 Luke ☐

8 Mary ☐

9 Patrick ☐

10 Cristina ☐

Places

A bank

B café

C castle

D market

E museum

F park

G river

H swimming pool

Part 3

11 Dawn booked the concert ticket

A on the internet. ☐

B over the phone. ☐

C by post. ☐

12 Dawn's plane ticket cost

A £230. ☐

B £300. ☐

C £350. ☐

13 Dawn stayed in

A a student hotel. ☐

B a family friend's home. ☐

C a campsite. ☐

14 Dawn thought the concert was

A not very good. ☐

B too short. ☐

C too noisy. ☐

15 Most of the time, Dawn was

A on the beach. ☐

B on a tour bus. ☐

C in the shops. ☐

André's tennis lessons

Teacher's name:

Paul

Day:

16

Cost:

17

£ per hour

At tennis courts in:

18

..... Street

Starting time:

19

..... pm

Wear:

20

..... and T-shirt

Hotel in Ireland

Best time to visit:

June

Name:

21

The Hotel

Where:

22

..... Island

Hotel first built in the year:

23

Number of bedrooms:

24

Restaurant famous for:

25