sheet music supplied by www.theperfectscores.com

The Fair

Piano Collection for Beginners - Grade 1
Revision: RICARDO BOPPRÉ

C. GURLITT
(1829-1901)

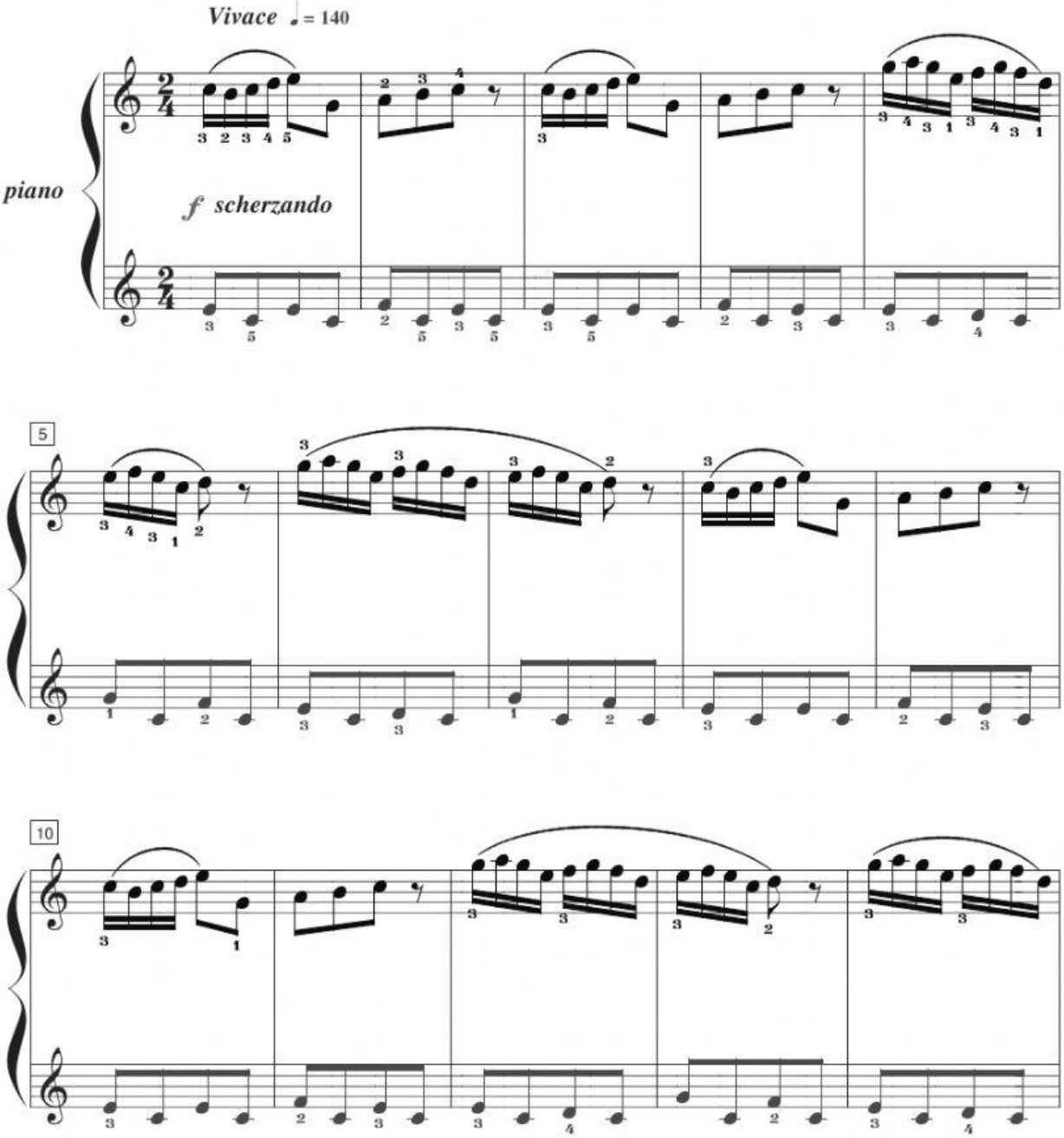

© 2003 www.theperfectscores.com

LIVEWORKSHEETS

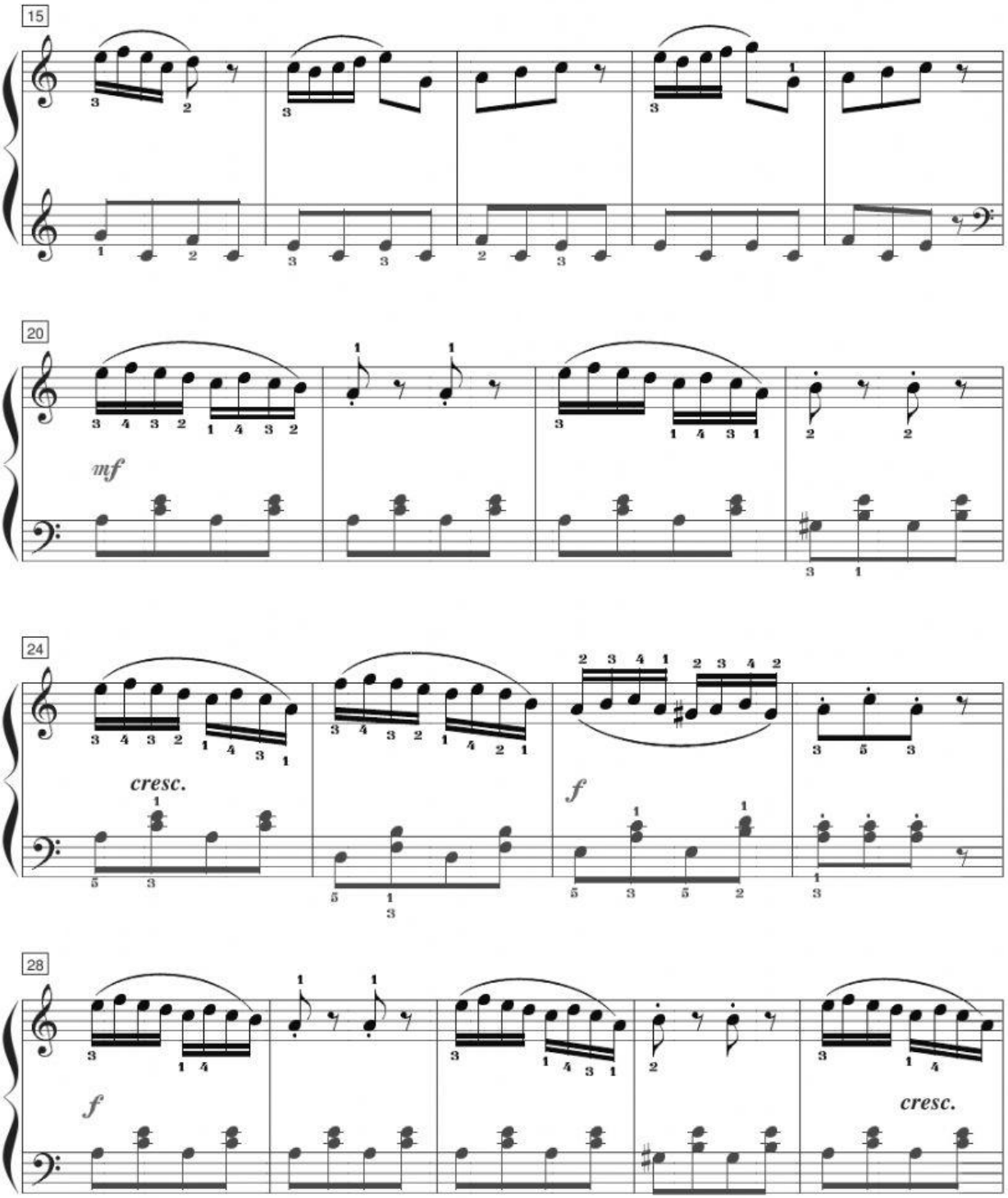

LIVEWORKSHEETS

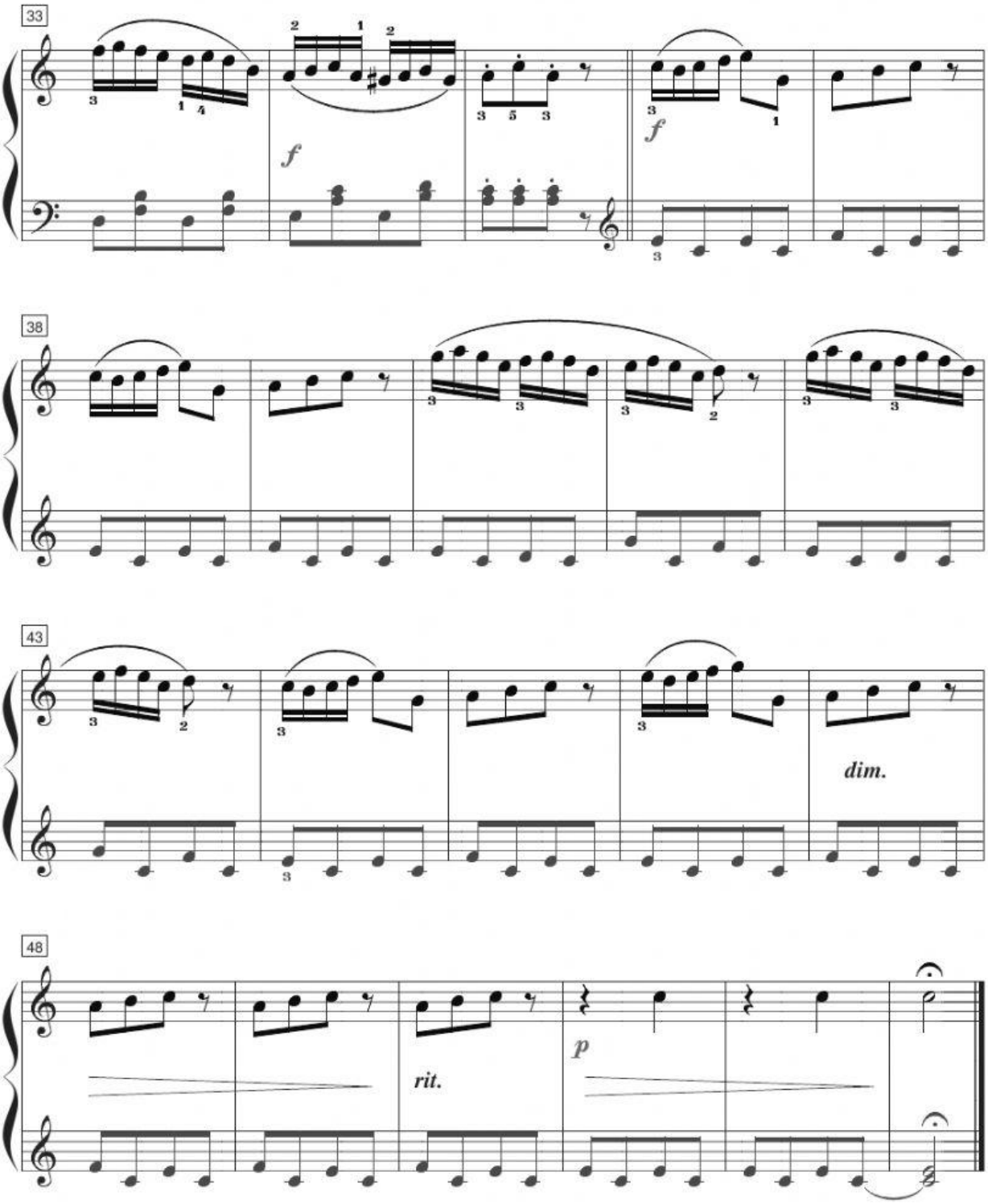

www.theperfectscores.com

LIVEWORKSHEETS