

SENSES OF SMELL, TASTE AND TOUCH

❖ Listen and write:

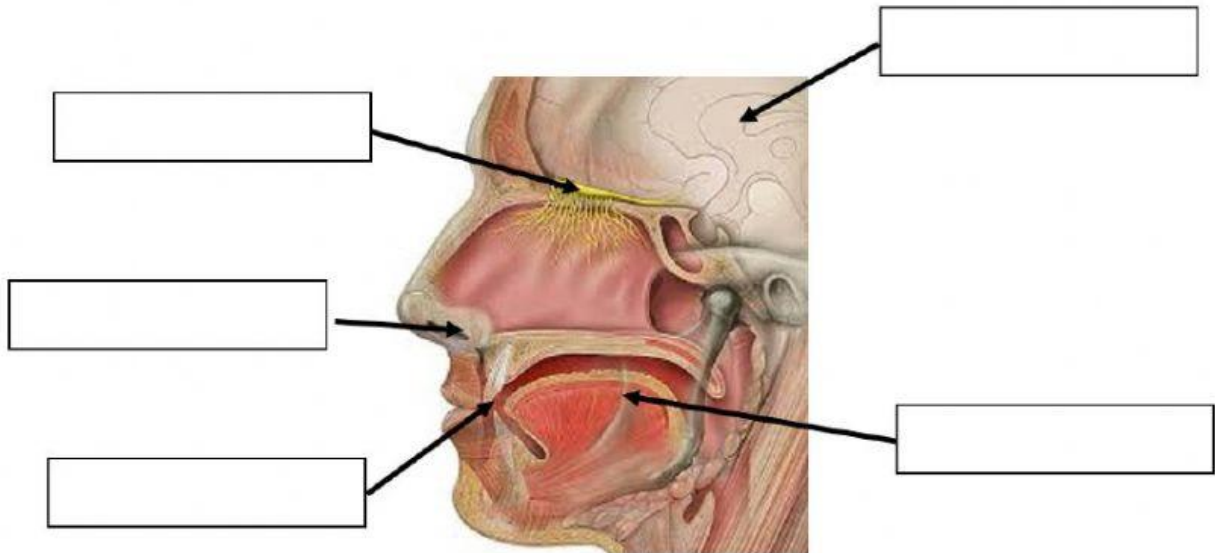

❖ What is the function of the taste buds? Choose the right option.











- ☐ The taste buds send information to the brain.
- ☐ The taste buds tell you if something is hard, soft, rough, etc.
- ☐ The taste buds identify different tastes like sweet or bitter.

❖ Where are the different flavours in your tongue? Drag and drop.

SOUR	UMAMI	BITTER	SWEET	SALTY
------	-------	--------	-------	-------

--	--	--	--	--

❖ What is the main flavour of each food? Drag and drop.

 PIZZA	 TOMATO	 CUCUMBER	 GREEN APPLE	 BANANA
 LEMON	 CHOCOLATE CAKE	 MUSHROOMS	 COUS-COUS	 COFFE





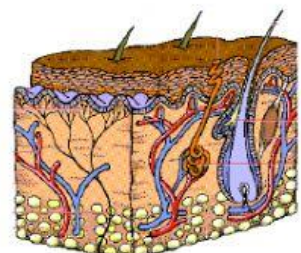

SWEET	SALTY	UMAMI	SOUR	BITTER

❖ What is the function of the skin? Choose the correct option:

- ☐ The skin tells you if something is smooth, rough, cold, etc.
- ☐ The skin sends the information to the brain.
- ☐ The skin identifies different smells.



❖ If you touch these objects, how do they feel? Listen and write:

❖ Write: TRUE or FALSE:

1. The nose is the organ of taste: _____
2. The olfactory nerves send the information to your brain. _____
3. The tongue is covered in taste buds: _____
4. The skin is the organ of smell. _____
5. You can smell only 100 odours. _____
6. The tongue is the organ of taste. _____
7. The body is covered in skin. _____
8. An ice cream has sweet flavour. _____