

1 . Label the four chambers of the heart

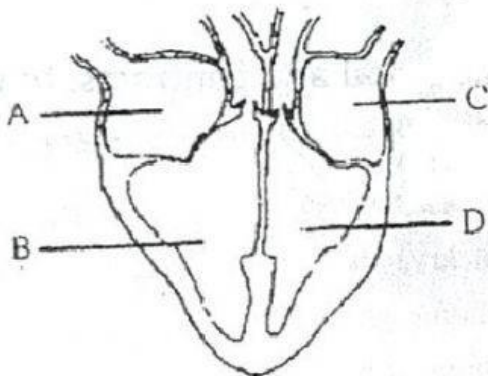

Answers:

A _____

B _____

C _____

D _____

2

The diagram on the right shows the heart in cross-section, seen from the front. Which row in the table below correctly identifies where oxygenated and deoxygenated blood would normally be found?

| | Oxygenated blood | Deoxygenated blood |
|---|------------------|--------------------|
| A | P and Q | R and S |
| B | Q and S | P and R |
| C | P and R | Q and S |
| D | R and S | P and Q |

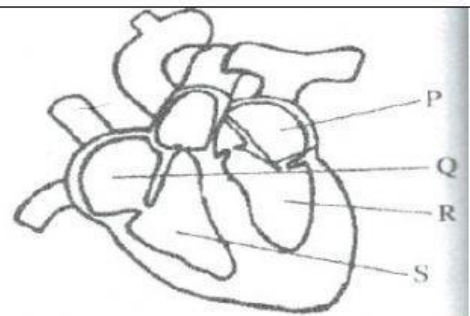

Answer: _____

3 Which letter on the diagram represents the heart chambers where deoxygenated blood is normally found?

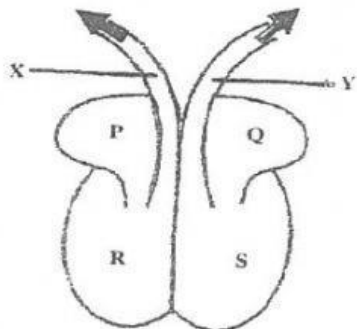

Choices:

A. P and Q

B. R and S

C. P and R

D. Q and S

Answer: _____

4 Which letter points to the valves?

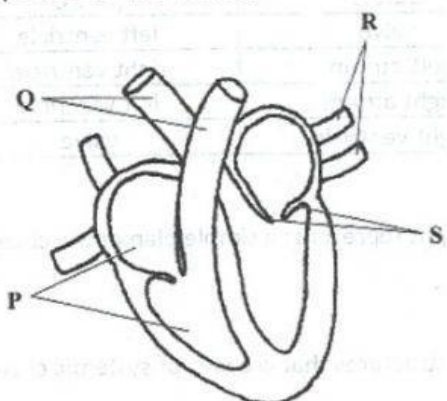

Answer: _____

5. Which structure point to the part called septum?

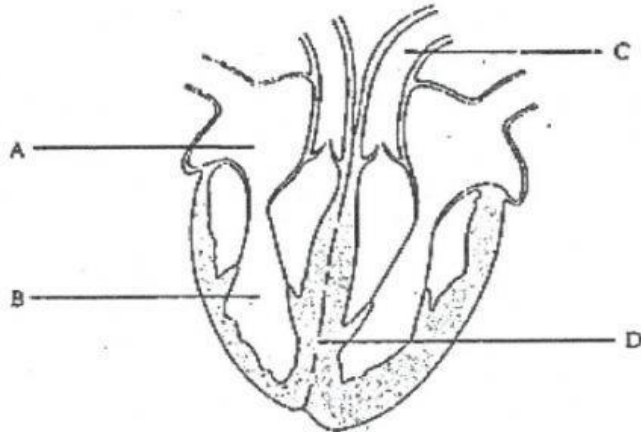

Answer:

6. Match the LETTERS representing the parts of the heart .

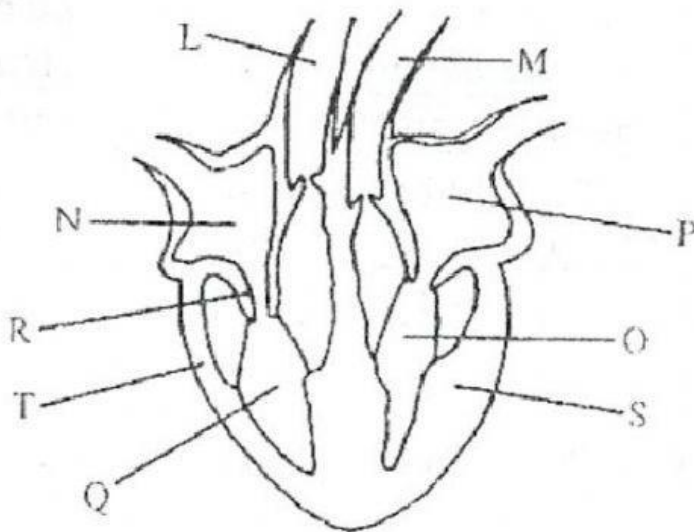

- _____ cardiac muscle
- _____ pulmonary artery
- _____ pulmonary vein
- _____ right atrium
- _____ right ventricle
- _____ left atrium
- _____ left ventricle
- _____ pacemaker
- _____ valves