

GIVING DIRECTIONS

1. Find the correct direction to get to different locations.
Use the expressions 'Turn left', 'Turn Right' and 'Go Straight'.

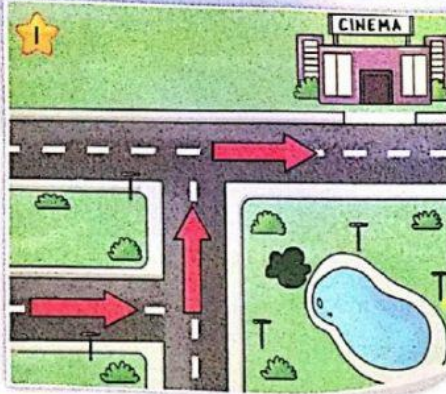

Where is the cinema?

1. Go _____.
2. Turn _____.
3. Then, turn _____.



You got to the cinema!

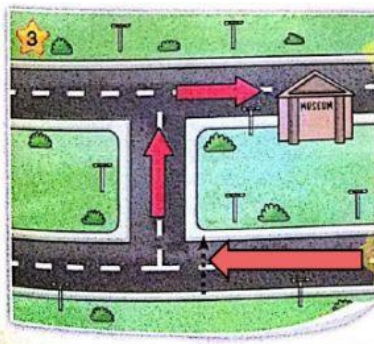

Where is the museum?

1. Go _____.
2. Turn _____.
3. Then, turn _____.

You got to the museum!

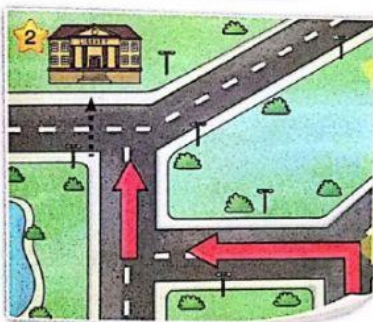

Where is the library?

1. Go _____.
2. Turn _____.
3. Then, go _____.

You got to the library!

How do I get to ...?



A Julio y Catalina les gusta visitar la ciudad, pero hoy están un poco perdidos.

Ayuda a Julio y Catalina respondiendo las preguntas de abajo. ¡Recuerda usar las frases vistas en clase!

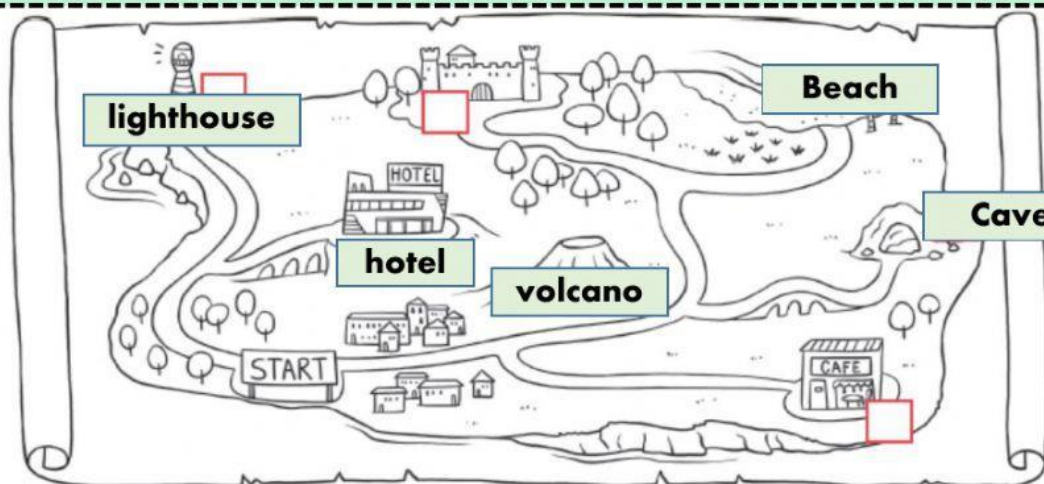

- I. How do I get to the **Lighthouse**?
- Turn _____. Go _____.
- II. How do I get to the **Hotel**?
- Turn _____. Turn _____. Go _____ the bridge.
- III. How do I get to the **Beach**?
- Turn _____. Go _____. Go _____. Turn _____.