Zadanie1. **Przeczytaj definicje. Dopasuj do nich słowa podane w ramce.** **8 pkt.**

1. People keep their cars there. ……	Attic
2. We cook here. ……	Bedroom
3. It's at the top of the house. ……	Basement
4. People watch TV here. ……	Bathroom
5. We sleep here. ……	Garage
6. We have a shower here. ……..	Hall
7. It's by the front door. ……	Kitchen
8. It's at the bottom of the house……...	Living room

Zadanie 2. Uzupełnij zdania dotyczące pokoju na zdjęciu podanymi zwrotami. **9 pkt.**

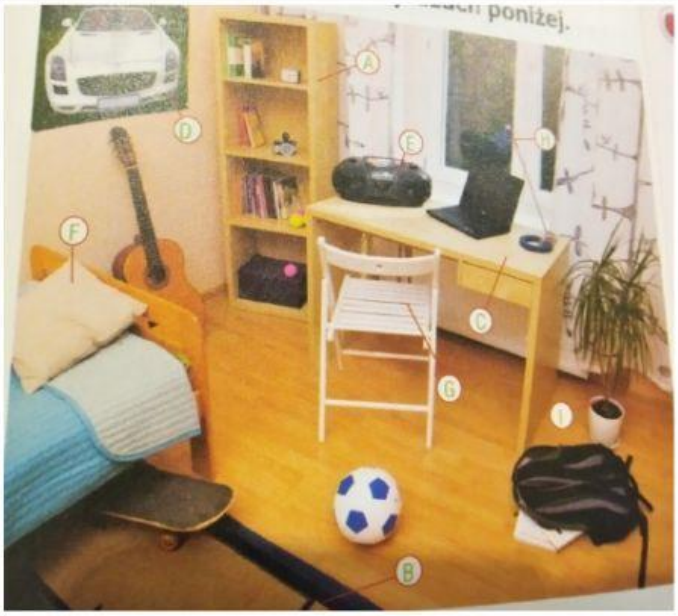

In the middle – behind - CD player - on – under – in – next to – between – in front of

1. There is a lamp ……the desk.
2. There is a skateboard ……...the bed.
3. The plant is ……..the schoolbag.
4. There is a football……the room.
5. There is a plant ……the desk.
6. The laptop is ……...the lamp and the ……
7. There are two books ……..the schoolbag.
8. The chair is ……...……...the desk.

Zadanie 3. Zaznacz właściwe słowa. **10 pkt.**

1. There **'s / are** a football pitch **on / in** the suburbs.
2. **Is / Are** there a swimming pool **in / at** the city centre?
3. There **isn't / aren't** any cinemas **after / in** the mountains.
4. There **'s / are** four TV in this enourmous villa **beside / /above** the lake.
5. There **'s / are** a computer games room in her house **under / by** the sea.

Zadanie 4. Ułóż zdania <u>używając wyrazów</u> *„There is (isn't)/ There are (aren't)"* **oraz przedimków** *„a/an"* **tam, gdzie to konieczne. Ułożone przez Ciebie zdanie powinno być zgodne z polskim zdaniem.** **8 pkt.**

1. **armchair /in my room** (Nie ma fotelu w moim pokoju.)

……...

2. big **TV/ in the kitchen** (W kuchni jest większy telewizor.)

……

3. **some big apples/ in the cupboard** (W szafce kuchennej są największe jabłka.)

……

4. **many rooms in my house** (Nie ma wielu pokoi w moim domu.)

……..

LIVEWORKSHEETS

Zadanie 5. Usłyszysz reportaż radiowy. Zdecyduj, które zdania są zgodne z prawdą (TRUE), a które nie (FALSE). 4 pkt.

1.	The house is cheap because it hasn't got a living room.	TRUE	FALSE
2.	The place was not a flat from the beginning.	TRUE	FALSE
3.	The nurse *shares** the flat with a friend.	TRUE	FALSE
4.	The *main idea** of the text is that the flat is *too small** to live in.	TRUE	FALSE

shares- współdzieli *main idea*- główna myśl *too small* – za mały

Zadanie 6. Przeczytaj opisy mieszkań (1-3) i przyjrzyj się planom (A-D). Przyporządkuj każdemu opisowi odpowiedni plan. Jeden plan nie pasuje do żadnego opisu. 3 pkt.

Nr opisów (wpisz w puste kratki plany A-D):	1.		2.		3.	

1 The strange thing about my flat is that the bathroom is between the kitchen and the living room, so it isn't next to a bedroom at all. The two bedrooms are opposite the other three rooms, and there is a long, narrow hall that leads from the front door to the other end of the flat.

2 Our flat has got five rooms. There are two bedrooms. Next to the bigger bedroom is the bathroom and on the other side of the bathroom is the living room. The kitchen is opposite the living room and next to the smaller bedroom.

3 I've got a two bedroom flat. When you go into the front door, the living room is on your left. On the right is the kitchen. There is a bedroom next to the living room and the other bedroom is next to the kitchen. At the far end of the flat, opposite the front door and between the two bedrooms, is the bathroom.

A

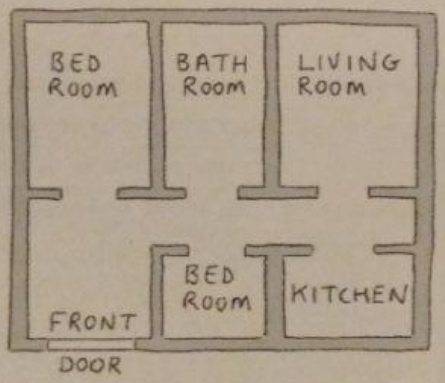

B

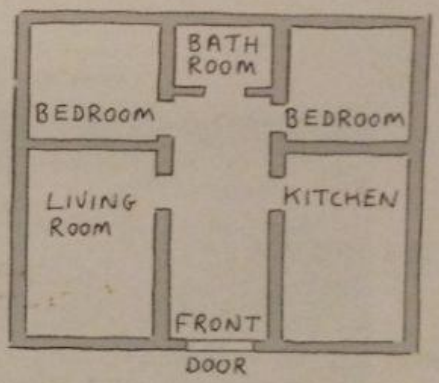

C

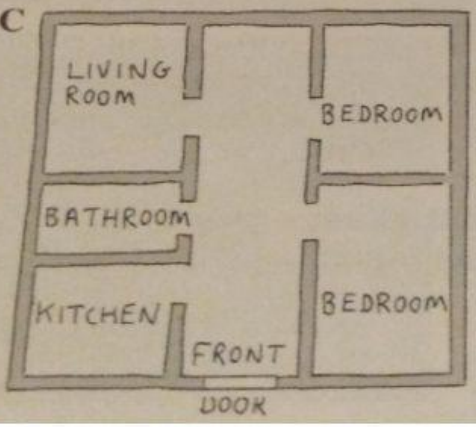

D

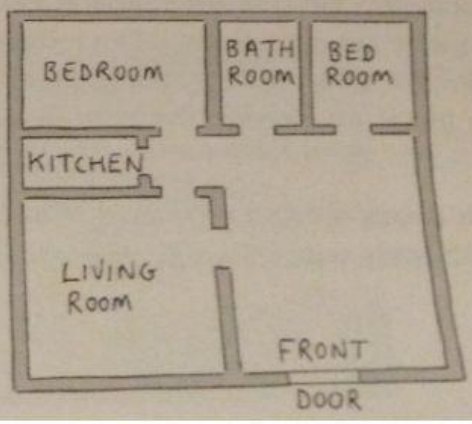

LIVEWORKSHEETS

Zadanie 7. Przeczytaj poniższy tekst i uzupełnij luki (1-4), wybierając jedną z podanych możliwości (A-C), tak aby otrzymać logiczny, spójny i poprawny językowo tekst. (5pkt.)

The Crooked House of Windsor is over 300 years old. Now it (1)……. used as a cafe and is reccommended as (2)…….. best place to have tea in Windsor. The house (3) ……first built in 1592 but was destroyed in 1687. However it was rebuilt soon after. (4) …….. is a secret passage leading from the house to Windsor Castle next door. Some people say that it was used (5)……. King James when he was meeting Nell Gwynn!

1.	A.	did	B.	is	C.	was
2.	A.	-	B.	a	C.	the
3.	A.	will be	B.	was	C.	is
4.	A.	If	B.	The	C.	There
5.	A.	from	B.	by	C.	of

Zadanie 8. Przeczytaj teksty i odpowiedz napytania. 6 pkt.

Text 1. Where does she live?……...

I live ina big block of flats in town with mum and dad. My grandparents live in a cottage in a village.

Text 2. What's her favourite room?……..

I like my kitchen and I love my bedroom, but my favourite room is my living room. It's very modern and the walls are orange.

Text 3. How does he go to school?……

My flat is near my school so I walk there. I take a bus to my grandparents' house. Sometimes I go to visit them by car, with my parents.

Zadanie 9. Uzupełnij każdą rozmowę brakującą wypowiedzią. Wpisz w kwadraciki właściwe litey: A, B lub C. 3 pkt.

1. **Where's the bathroom, please?**
A. There are some stairs. B. It's upstairs. C. No, there isn't a bathroom.

2. Your room is really tidy!
A. Yes, it is. Thanks! B. It's very comfortable. C. Yes, there are.

3. Do you live in the town centre?
A. The town centre is here. B. I live in a flat. C. Yes, I do. I like it.

Zadanie. 10. Przyjrzyj się planom trzech pokojów. Na podstawie nagrania ……...wybierz plan odpowiadający opisowi. 6 pkt.

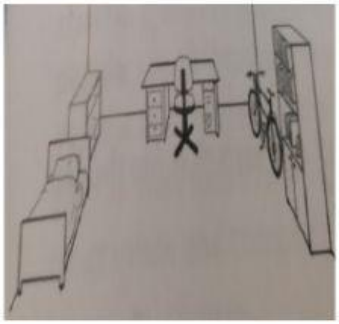

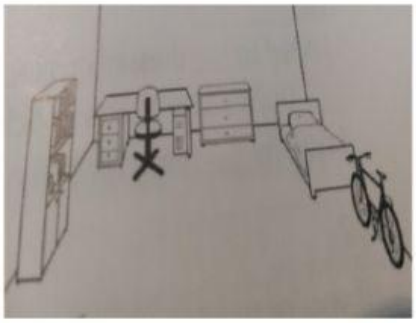

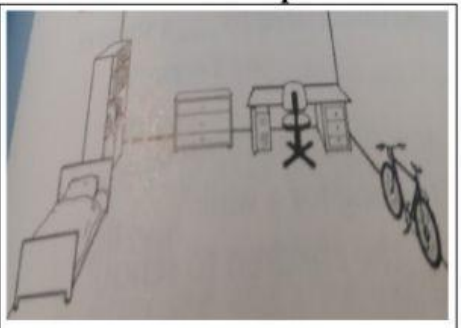

LIVEWORKSHEETS