BUENOS DÍAS! VAMOS A TRABAJAR LA MEMORIA AUDITIVA. PARA ELLO TENDRÉIS QUE:

1. ESCUCHAR EL AUDIO 2 VECES.
2. . DESPUÉS, CUANDO LO HAYAS ESCUCHADO TIENES QUE PINCHAR EN LAS IMÁGENES QUE HAS OÍDO.
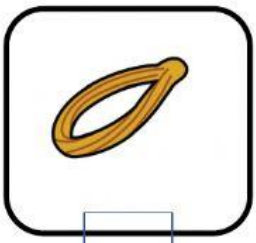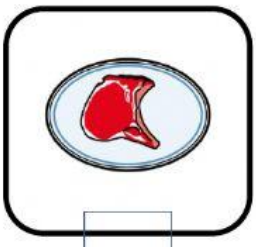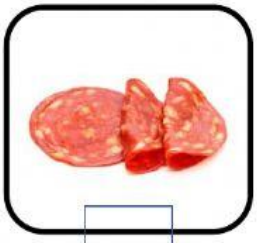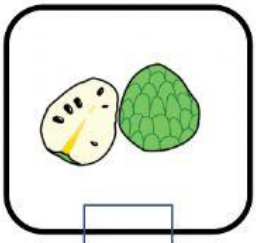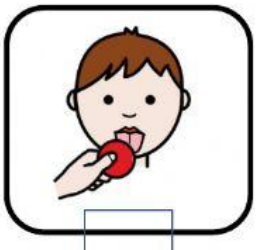
Con sonido