

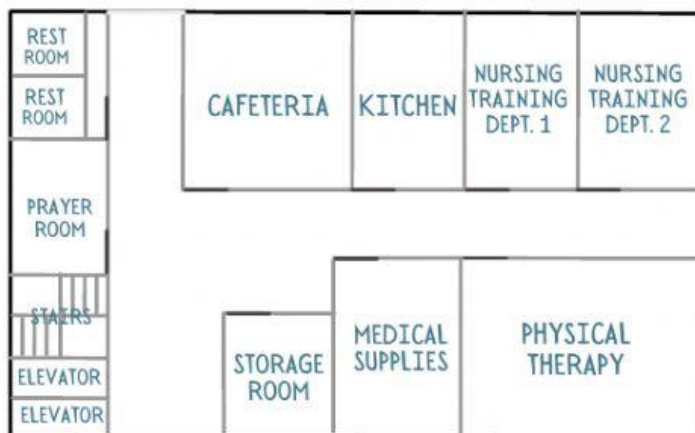

# SPEAKING PRACTICE

## HOSPITAL DIRECTORY

ENTRANCE



BASEMENT

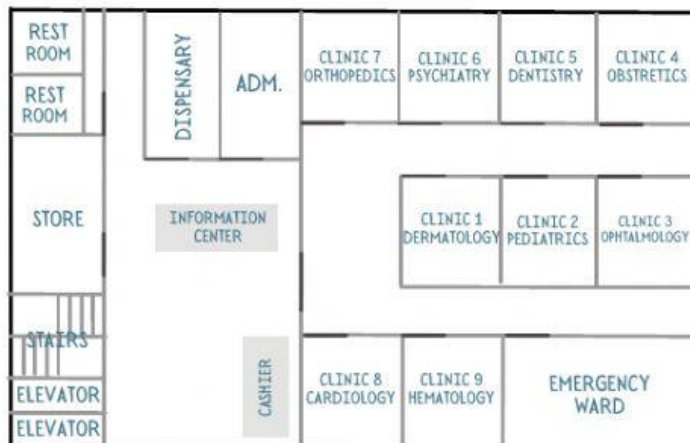

FIRST FLOOR

ENTRANCE





# SPEAKING PRACTICE

## GOING TO THE NURSE'S TRAINING DEPARTMENT

Amanda : Excuse me, I'm here for the nurse job training and I need to go to the Nurse's Training Department. Could you tell me \_\_\_\_\_?

Receptionist : Take the elevator to the \_\_\_\_\_. As you come out of the elevator, turn \_\_\_\_\_. Then turn immediately right. The Nurse's Training Department is at the end of the hall, on your \_\_\_\_\_.

COULD YOU TELL  
ME WHERE THE  
NURSE'S TRAINING  
DEPARTMENT IS?

SURE. TAKE  
THE ELEVATOR.





# SPEAKING PRACTICE

## GOING TO THE PEDIATRICS

Mother : Excuse me, I'd like to see a \_\_\_\_\_. Can you tell me \_\_\_\_\_ the pediatrics is?

Receptionist : Sure. Go \_\_\_\_\_ ahead, and immediately turn \_\_\_\_\_, then make a right \_\_\_\_\_. The pediatrics is on the \_\_\_\_\_ door on your \_\_\_\_\_.

Mother : Thank you.



EXCUSE ME,  
WHERE'S THE  
PEDIATRICS?

IT'S ON THIS  
FLOOR. JUST GO  
STRAIGHT AHEAD.