Vocabulary

A. In what order do you do these things? Number the pictures.

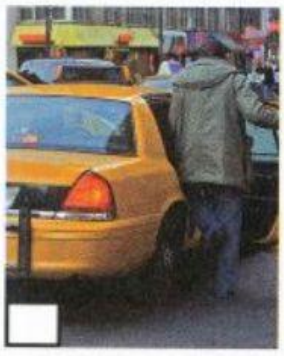

▲ take a taxi

▲ pack your bags

▲ go through customs

▲ go through security

▲ buy your ticket

▲ board the airplane

▲ claim your baggage

▲ go through immigration

▲ check in

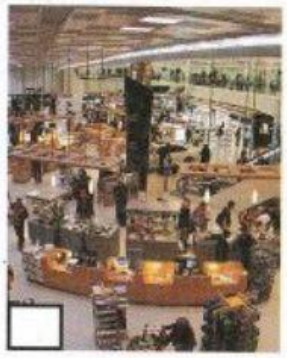

▲ buy duty free goods

LIVEWORKSHEETS