Smuiko ir boso raktas

Smuiko raktas dar kitaip vadinamas raktu.

1. Parašykite natų pavadinimus skiemenimis arba raidėmis smuiko rakte.

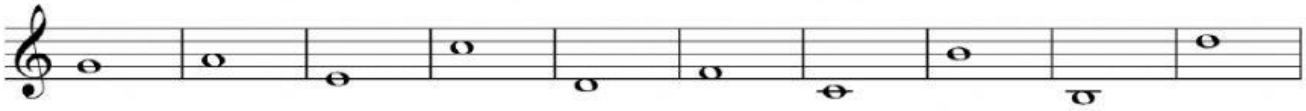

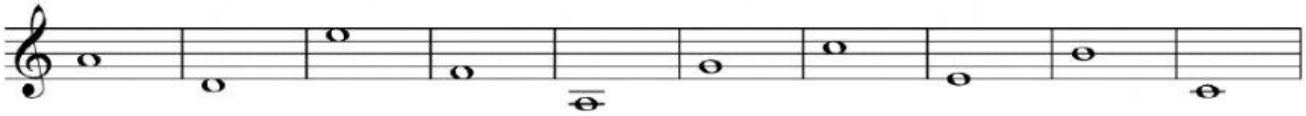

Boso raktas dar kitaip vadinamas raktu.

2. Parašykite natų pavadinimus skiemenimis arba raidėmis boso rakte.

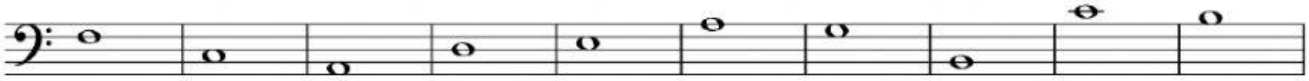

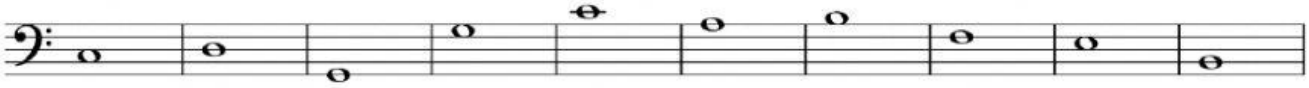

LIVEWORKSHEETS