



PENILAIAN AKHIR SEMESTER
TAHUN PELAJARAN 2021/2022

Mata Pelajaran	: BAHASA INGGRIS
Kurikulum	: 2013
Soal	: PAKET UTAMA
Satuan Pendidikan	: SMP NEGERI 2 MIRIT
Hari/Tanggal	: Kamis, 25 November 2021
Waktu	: 07.15 – 08.45 (90 menit)

PETUNJUK UMUM

1. Berdoalah sebelum mengerjakan;
2. Isikan identitas Anda pada akun yang telah tersedia;
3. Jumlah soal sebanyak 20 butir;
4. Bacalah petunjuk mengerjakan soal sebelum Anda menjawab;
5. Periksa dan bacalah setiap butir soal sebelum Anda menjawab;
6. Laporkan kepada pengawas ujian apabila terdapat pertanyaan yang kurang jelas;
7. Periksa kembali pekerjaan Anda sebelum diserahkan kepada pengawas ujian;
8. Yakinlah kepada kemampuan Anda sendiri;
9. Setiap bentuk kecurangan adalah pelanggaran.

Selamat mengerjakan !

Read the following text! (Bacalah teks berikut ini!)

	<p>Mr. Lukman : Attention please, students!</p> <p>Students : Yes, Sir.</p> <p>Mr. Lukman : We are going to observe the plants. Please watch your step. Don't step on the grass.</p> <p>Students : Yes, Sir.</p> <p>Mr. Lukman : Ok, thank you students.</p>
---	--

➡ Choose the best answer based on the text above!
(Pilihlah jawaban yang paling benar dari pertanyaan berikut berdasarkan bacaan di atas!)

1. From the text above we know that Mr. Lukman is

- ☐ Asking for attention from the students
- ☐ Giving attention on the students
- ☐ Asking for opinion from the students
- ☐ Giving opinion for the students

2. What might happen if the students did not pay attention to the teacher?

- ☐ They could observe the plants on time.
- ☐ They might make mistakes.
- ☐ The students could do the activity freely.
- ☐ The students could not join the activity.

Read the following text! (Bacalah teks berikut ini!)

	<p>Mrs. Shinta : Excuse me, kids! Be quite please. Don't be noisy.</p> <p>Kids : Yes, please Mrs. Shinta. We are sorry.</p> <p>Mrs. Shinta : Ok kids. Continue your reading.</p> <p>Kids : Ok Mrs. Shinta. Thank you</p>
---	--

➡ Complete the following sentences based on the text above!
(Lengkapilah kalimat berikut berdasarkan bacaan di atas!)

3. The conversation takes place in the

4. The teacher asks the kids not to be

➡ State the following sentences whether TRUE or FALSE !
(Tentukan apakah pernyataan di bawah ini BENAR atau SALAH!)

5.	STATEMENT	TRUE	FALSE
	Mrs. Shinta is asking the kids to play outside.	<input type="checkbox"/>	<input type="checkbox"/>
	The kids apologize to their teacher for their mistake.	<input type="checkbox"/>	<input type="checkbox"/>

Read the following text! (Bacalah teks berikut ini!)



Teacher : Is that clear, children?

Students : Yes, Sir. It is clear enough.

Teacher : All right. We continue the lesson next week.

Good afternoon students.

Students : Good afternoon, Sir.

➡ State the following sentences whether TRUE or FALSE based on the text above!
(Tentukan apakah pernyataan di bawah ini BENAR atau SALAH berdasarkan bacaan di atas!)

6.	STATEMENT	TRUE	FALSE
	The conversation happened in the morning.	<input type="checkbox"/>	<input type="checkbox"/>
	The Teacher is closing the lesson.	<input type="checkbox"/>	<input type="checkbox"/>
	The teacher is asking for the students' understanding.	<input type="checkbox"/>	<input type="checkbox"/>
	The students want the teacher to repeat the explanation.	<input type="checkbox"/>	<input type="checkbox"/>
	There will be no lesson next week.	<input type="checkbox"/>	<input type="checkbox"/>

Read the following text! (Bacalah teks berikut ini!)



Indah : "I get terrible problem with this homework. What do you think?"

Reza : "I think you should read the text Book again."

➡ Choose the best answer based on the text above!
(Pilihlah jawaban yang paling benar dari pertanyaan berikut berdasarkan bacaan di atas!)

7. Who has the problem with the homework?

☐

Indah's teacher.

☐

Indah

☐

Reza's teacher

☐

Reza

8. Is the homework easy to do?

☐

Yes, it is

☐

Yes, it does

☐

No, it is not

☐

No, it does not

9. What is Reza's opinion?

☐

He thinks that Indah is lazy.

☐

He thinks that the homework is difficult.

☐

He thinks that the teacher is causing a problem.

☐

He thinks that Indah should re-read the textbook.



Draw a line to find the missing word to complete the following dialogues!

(Tariklah garis untuk mencari kata yang paling benar untuk melengkapi dialog-dialog berikut ini!)

10.

Ryan : "Can you swim?"

Rani : "..... I'm afraid of drowning."

Of course

Yongki : "Will you come to Putri's
Birthday party tomorrow?"

Varel : "..... She is my best friend."

No, thanks

Rehan : "Can I help you carry those
boxes?"

Ivan : "..... I can do it myself."

I can't

Read the following text! (Bacalah teks berikut ini!)

CLASSROOM RULES!

- ✓ Keep the classroom clean.
- ✓ Listen when the teacher is talking.
- ✓ Raise hand if you want to speak.
- ✓ Work quietly and do not disturb others.
- ✓ Show respect to others.
- ✓ Be helpful.
- ✓ Work and play in a safe manner.



Choose the correct statements based on the text above!

(Pilihlah pernyataan yang benar berdasarkan bacaan di atas! Diperbolehkan memilih lebih dari 1 jawaban)

11. ☐ Students must not talk when the teacher is speaking.
- ☐ Students should raise their hands before speaking.
- ☐ Students must not talk to the teacher.
- ☐ Students should not litter in the classroom.
- ☐ Students should clean the classroom once a year.
- ☐ Students should not bully their friends.
- ☐ Students should help their friends when doing the semester test.

Observe the following picture! (*Amatilah gambar berikut ini!*)

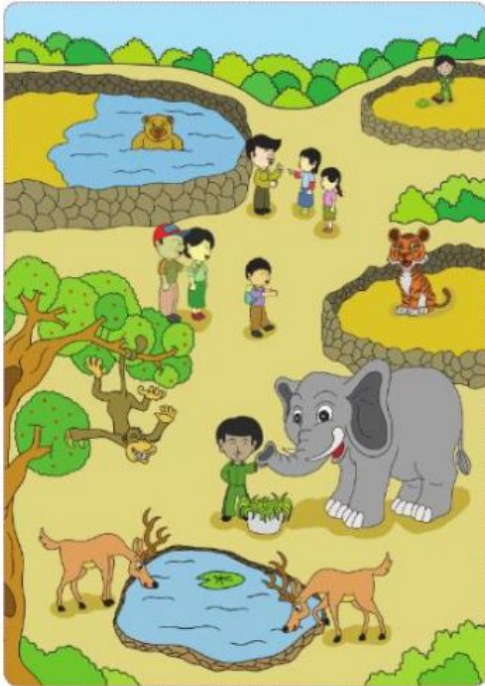

➡ Complete the following sentences based on the picture above!
(*Lengkapilah kalimat-kalimat berikut ini berdasarkan gambar di atas!*)

12. There is elephant in the zoo.
13. There two deer in the zoo.
14. two ponds in the zoo.
15. much water in the pond.

Read the following text! (Bacalah teks berikut ini!)

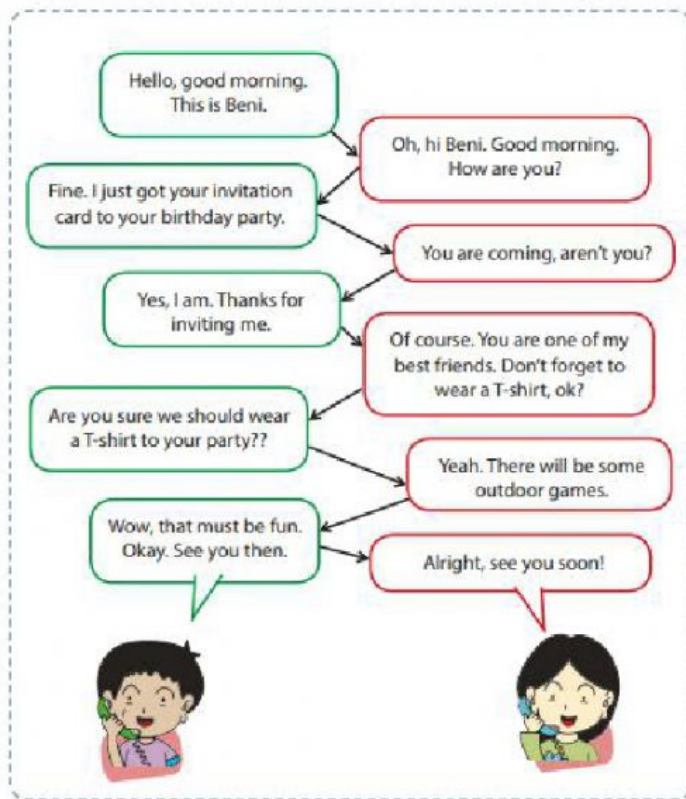

➡ Choose the best answer based on the text above!
(Pilihlah jawaban yang paling benar dari pertanyaan berikut berdasarkan bacaan di atas!)

16. From the conversation we know that Beni has just received

- ☐ a T-shirt gift.
- ☐ a Birthday gift.
- ☐ an invitation card.
- ☐ a game toy.

17. At what time does the conversation happened?

- | | |
|--|--|
| <input type="checkbox"/> At holiday | <input type="checkbox"/> In the morning |
| <input type="checkbox"/> On Saturday night | <input type="checkbox"/> On Sunday morning |

18. The invitee will wear T-shirts because

- ☐ It is hot in the party house
- ☐ There will be outdoor activity
- ☐ There will be a running activity
- ☐ The party will be held in the garden

➡ State the following sentences whether TRUE or FALSE !
(Tentukan apakah pernyataan di bawah ini BENAR atau SALAH!)

19.	STATEMENT	TRUE	FALSE
	Beni will not come to the birthday party.	<input type="checkbox"/>	<input type="checkbox"/>
	Beni will wear a sweater to the birthday party.	<input type="checkbox"/>	<input type="checkbox"/>

Read the following text! (Bacalah teks berikut ini!)



➡ Choose the correct statements based on the text above!
(Pilihlah pernyataan yang benar berdasarkan bacaan di atas! Diperbolehkan memilih lebih dari 1 jawaban)

20. ☐ Zifa has won a competition
- ☐ Zifa congratulate Ganjar for his success.
- ☐ Ganjar is the best reader in the competition.
- ☐ Ganjar is Zifa's brother.

➡ Draw a line to match each question with the correct answer!
(Buatlah garis untuk menghubungkan antara pertanyaan dengan jawabannya yang tepat!)

21.	What kind of text is it?	friend
	The writer of the greeting card	Greeting Card
	Zifa is Ganjar's	Ganjar
	The prize from the contest goes to	Zifa

Read the following text! (Bacalah teks berikut ini!)



➡ State the following sentences whether TRUE or FALSE based on the text above!
(Tentukan apakah pernyataan di bawah ini BENAR atau SALAH berdasarkan bacaan di atas!)

22.	STATEMENT	TRUE	FALSE
	Mrs. Andrea Wellington sends the card to congratulate Dimas who is having his birthday.	<input type="checkbox"/>	<input type="checkbox"/>
	Dimas's friends always think of him.	<input type="checkbox"/>	<input type="checkbox"/>
	Dimas has not attended his course because he is not in a good condition.	<input type="checkbox"/>	<input type="checkbox"/>
	Dimas is not a student in Jakarta English Centre (JEC).	<input type="checkbox"/>	<input type="checkbox"/>
	Dimas's friends and teachers wish him to be better soon.	<input type="checkbox"/>	<input type="checkbox"/>

Read the following text! (Bacalah teks berikut ini!)

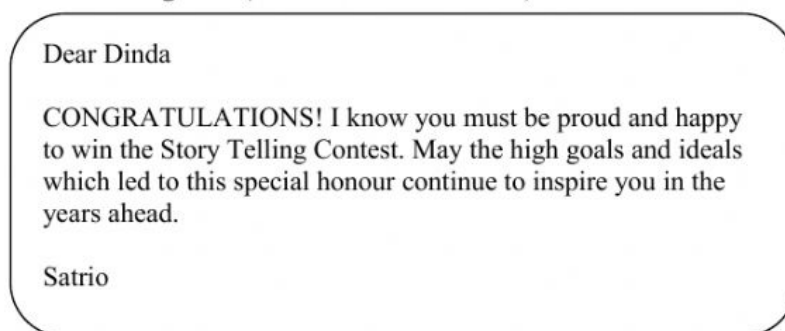

➡ Choose the best answer for the following questions!
(Pilihlah jawaban yang paling benar dari pertanyaan berikut!)

23. Why does Satrio send the card?
Because

- ☐ He wants to tell Dinda about the contest.
- ☐ He wants to congratulate Dinda.
- ☐ He wants to support Dinda to win the Story Telling Contest.
- ☐ He wants to inspire Dinda with his success.

24. *"May the high goals and ideals which led to this special honour continue to inspire you in the years ahead."*

From this statement we can infer that the writer hopes Dinda

- ☐ stay humble and calm
- ☐ always be happy
- ☐ keep chasing better achievement
- ☐ Be a better person

25. From the text we know that Dinda is

- ☐ successful in the competition
- ☐ lucky to be a winner
- ☐ successful in inspiring her friends
- ☐ Hardly to win the competition