

SCHOOL YEAR:	2021-2022	UNIT N°:	1	SUBJECT:	Science
TEACHER:	Vincent Suárez	GRADE:	6 EGB	CLASS:	A-B-C-D
DATE:		SCORE:			
STUDENT:			/20	=	/10

GENERAL INSTRUCTIONS:	<p>Read carefully the questions. Use blue or black pen. Don't use whiteout or cross out the answers. These answers will be marked as incorrect. Don't use pencil.</p>
-----------------------	--

I. Sentence completion (7 marks)

These sentences describe the different parts of a flower and their functions.

Use the words in the box to fill in the spaces below.

stigma ovary petals anthers stamens pollen carpel

The _____ often have bright colours to attract insects.

The male parts of the flower are the _____.

They make _____ in their tips, which are called _____.

The female part of the flower is the _____. It is made up

of the _____, which collects pollen, and the _____,

which contains the eggs.

II. Labelling. (10 marks)

Label the parts of the flower:

petal pollen anther stigma style
ovary ovule stem filament sepal

Parts of a Flower

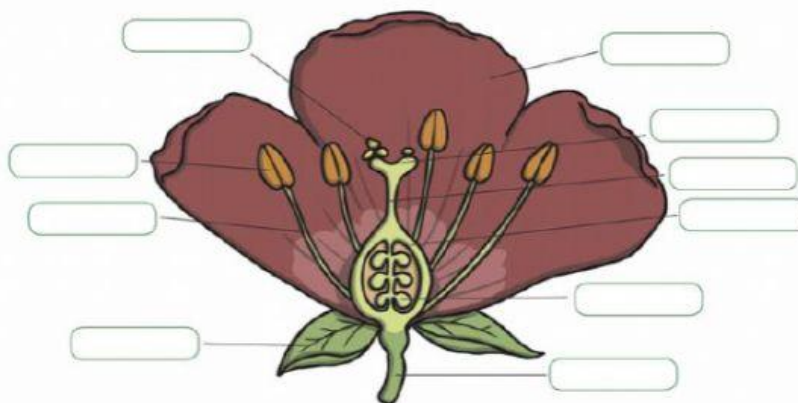

III. Write three characteristics of invertebrates (3 marks)

- _____
- _____
- _____



EVALUACIÓN DE LOS APRENDIZAJES

joy to learn



Total 20/20 = 10/10

IF YOU FINISH YOUR TEST, PLEASE CHECK IT AND GIVE IT TO THE TEACHER.

NNEE