

Places Around

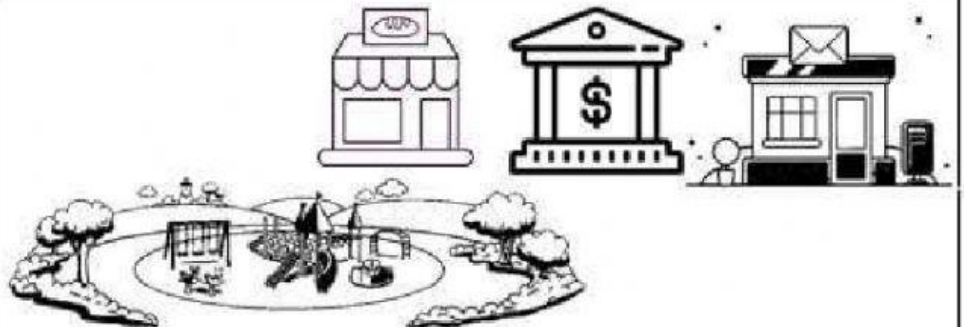
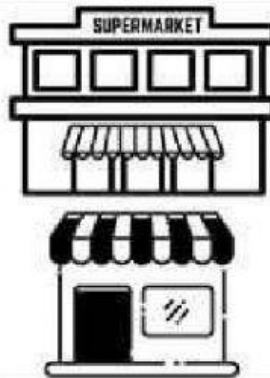

in front of

opposite

behind

next to

between

1. The police station is the school and the hotel.
2. The restaurant is the supermarket.
3. The supermarket is the restaurant.
4. The bank is the bakery shop and the post office.
5. The pharmacy is the hospital.
6. The gas station is the supermarket.
7. The park is the bakery shop.
8. The museum is the park.
9. The post office is the bank.
10. The school is the police station.

Name _____ Class _____ NO. _____