

## LISTENING TEST

In the Listening test, you will be asked to demonstrate how well you understand spoken English. The entire Listening test will last approximately 45 minutes. There are four parts, and directions are given for each part. You must mark your answers on the separate answer sheet. Do not write your answers in your test book.

### PART 1

**Directions:** For each question in this part, you will hear four statements about a picture in your test book. When you hear the statements, you must select the one statement that best describes what you see in the picture. Then find the number of the question on your answer sheet and mark your answer. The statements will not be printed in your test book and will be spoken only one time.



Statement (C), "They're sitting at a table," is the best description of the picture, so you should select answer (C) and mark it on your answer sheet.

1.

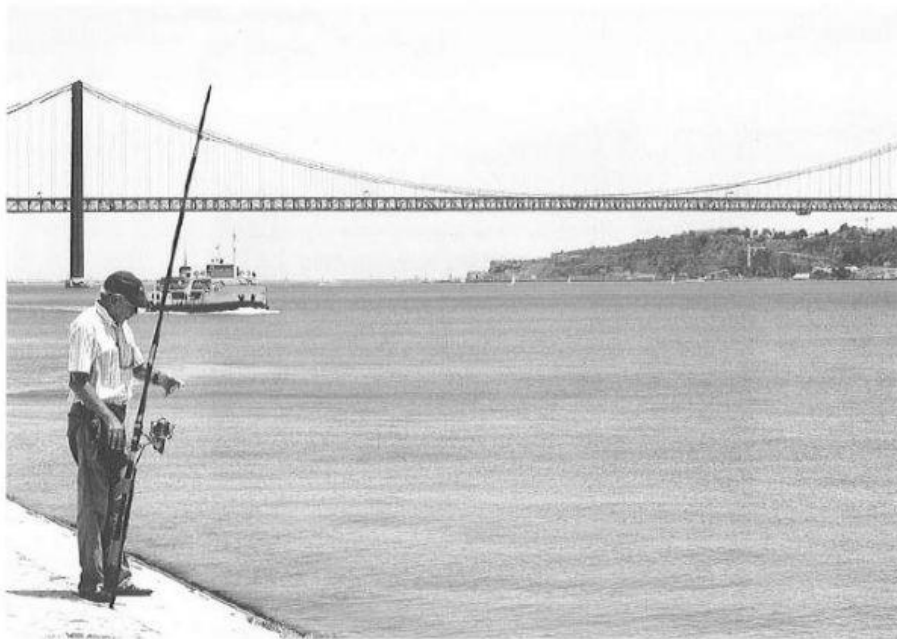

2.



GO ON TO THE NEXT PAGE →

3.



4.



5.



6.



GO ON TO THE NEXT PAGE



## PART 2

**Directions:** You will hear a question or statement and three responses spoken in English. They will not be printed in your test book and will be spoken only one time. Select the best response to the question or statement and mark the letter (A), (B), or (C) on your answer sheet.

- |  |  |
|--|--|
| 7. Mark your answer on your answer sheet.  | 20. Mark your answer on your answer sheet. |
| 8. Mark your answer on your answer sheet.  | 21. Mark your answer on your answer sheet. |
| 9. Mark your answer on your answer sheet.  | 22. Mark your answer on your answer sheet. |
| 10. Mark your answer on your answer sheet. | 23. Mark your answer on your answer sheet. |
| 11. Mark your answer on your answer sheet. | 24. Mark your answer on your answer sheet. |
| 12. Mark your answer on your answer sheet. | 25. Mark your answer on your answer sheet. |
| 13. Mark your answer on your answer sheet. | 26. Mark your answer on your answer sheet. |
| 14. Mark your answer on your answer sheet. | 27. Mark your answer on your answer sheet. |
| 15. Mark your answer on your answer sheet. | 28. Mark your answer on your answer sheet. |
| 16. Mark your answer on your answer sheet. | 29. Mark your answer on your answer sheet. |
| 17. Mark your answer on your answer sheet. | 30. Mark your answer on your answer sheet. |
| 18. Mark your answer on your answer sheet. | 31. Mark your answer on your answer sheet. |
| 19. Mark your answer on your answer sheet. |  |

56. What is the woman announcing?
- (A) A design has been approved.
  - (B) Some employees will be promoted.
  - (C) Some equipment will be installed.
  - (D) A security inspection will take place soon.

57. What is being arranged for next week?
- (A) A board meeting
  - (B) A training session
  - (C) A company luncheon
  - (D) A job interview

58. What does the woman say she will do?
- (A) Confirm a time
  - (B) Test some software
  - (C) Visit a facility
  - (D) Review a proposal

59. Who most likely is the woman?
- (A) A journalist
  - (B) A mechanic
  - (C) An engineer
  - (D) A plant supervisor

60. What is the main topic of the conversation?
- (A) New car designs
  - (B) The opening of a factory
  - (C) An increase in costs
  - (D) Safety ratings

61. According to the man, what will happen in December?
- (A) Discounted trips will be available.
  - (B) An advertising campaign will start.
  - (C) An article will be published.
  - (D) Production will begin at a facility.

Wood Flooring Options	
Product Code	Type Of Wood
W32	Maple
W51	Oak
W76	Pine
W94	Ash

62. How did the woman reach her decision?
- (A) She did some Internet research.
  - (B) She asked a friend for a recommendation.
  - (C) She examined some samples.
  - (D) She compared prices.

63. Look at the graphic. Which product did the woman choose?
- (A) W32
  - (B) W51
  - (C) W76
  - (D) W94

64. Why does the man need to call back later?
- (A) He is unsure about some inventory.
  - (B) He is about to attend a meeting.
  - (C) He needs to check his work schedule.
  - (D) He wants to consult a coworker.

GO ON TO THE NEXT PAGE



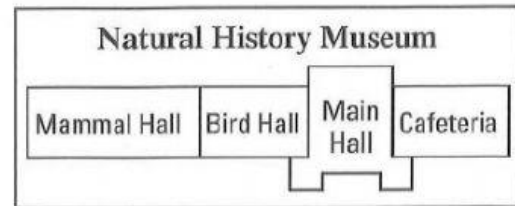

65. Who most likely are the speakers?
- (A) Community organizers
  - (B) Weather reporters
  - (C) Jewelry designers
  - (D) Restaurant staff
66. Look at the graphic. When will the man work at the festival?
- (A) On November 5
  - (B) On November 6
  - (C) On November 12
  - (D) On November 13
67. What does the woman say she will do?
- (A) Hang up some posters
  - (B) Assist a friend
  - (C) Prepare some food
  - (D) Write a review



68. Why does the woman talk to the man?
- (A) To purchase a ticket
  - (B) To sign up for a tour
  - (C) To rent some equipment
  - (D) To inquire about an exhibit
69. Look at the graphic. Where does the man tell the woman to go?
- (A) To the Mammal Hall
  - (B) To the Bird Hall
  - (C) To the Main Hall
  - (D) To the Cafeteria
70. What does the man say about the woman's ticket?
- (A) It can be purchased in advance.
  - (B) It includes admission to special events.
  - (C) It is issued only to museum members.
  - (D) It is nonrefundable.

83. Which department does the speaker work for?  
(A) Building Security  
(B) Public Relations  
(C) Technology  
(D) Payroll
84. What does the speaker ask the listener to do?  
(A) Train her on some software  
(B) Send an employee to her office  
(C) Check some payment information  
(D) Attend an orientation
85. What does the speaker mean when she says, "This form is only one page, though"?  
(A) A policy has been changed.  
(B) A task should not take long.  
(C) The wrong document was given out.  
(D) Some instructions are unclear.
- 
86. What product will listeners learn about on the tour?  
(A) Watches  
(B) Computers  
(C) Knives  
(D) Batteries
87. Who is Laura Shen?  
(A) A company president  
(B) A news journalist  
(C) A scientist  
(D) A client
88. What does the speaker mention about the tour?  
(A) Large bags are not allowed.  
(B) Photography is not permitted.  
(C) The size of a group is limited.  
(D) Registration is required.
- 
89. Who most likely is the speaker?  
(A) A travel agent  
(B) A chef  
(C) A farmer  
(D) A filmmaker
90. What caused a delay?  
(A) Equipment problems  
(B) Poor weather conditions  
(C) Heavy traffic  
(D) Lost luggage
91. Why does the speaker say, "I'll be answering questions when it's over"?  
(A) To explain that he will be busy  
(B) To ask listeners not to interrupt him now  
(C) To encourage people to stay afterward  
(D) To correct a scheduling mistake
- 
92. Who is the speaker congratulating?  
(A) Executive board members  
(B) A new business partner  
(C) Marketing staff  
(D) Food scientists
93. According to the speaker, what do customers like about the commercial?  
(A) The images of families  
(B) The video quality  
(C) The professional actors  
(D) The background music
94. What most likely will listeners do next week?  
(A) Interview candidates  
(B) Share ideas  
(C) Check some statistics  
(D) Develop a recipe
-



<b>Passenger:</b> James Albertson		
<b>Flight:</b> WA15	<b>Gate:</b> B12	<b>Seat:</b> 7A
<b>Boarding Zone:</b> 1		
		

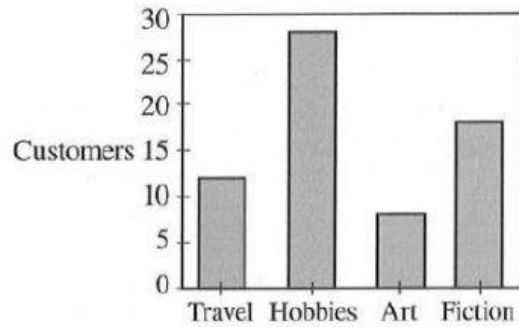

95. What is the announcement about?
- (A) Connecting flight information  
(B) A lost item  
(C) A flight cancellation  
(D) A gate change
96. Look at the graphic. Which number should James Albertson pay attention to now?
- (A) WA15  
(B) B12  
(C) 7A  
(D) 1
97. What will the speaker announce later?
- (A) Where to find luggage  
(B) How to select a new seat  
(C) Whom to contact for a refund  
(D) When repairs will be finished
98. What event did the speaker recently attend?
- (A) An advertising seminar  
(B) An awards ceremony  
(C) A managers' meeting  
(D) A writing workshop
99. What topic does the speaker report on?
- (A) Company finances  
(B) Human resources  
(C) Advertising  
(D) Competitors
100. Look at the graphic. Which store section will be expanded?
- (A) Travel  
(B) Hobbies  
(C) Art  
(D) Fiction

**This is the end of the Listening test.**