أَسْتَمِعُ وَأُرَدِّدُ

مَسَاءَ النُّوْرِ

أَهْلاً بِكَ

مَسَاءَ الْخَيْرِ

أَهْلاً وَسَهْلاً

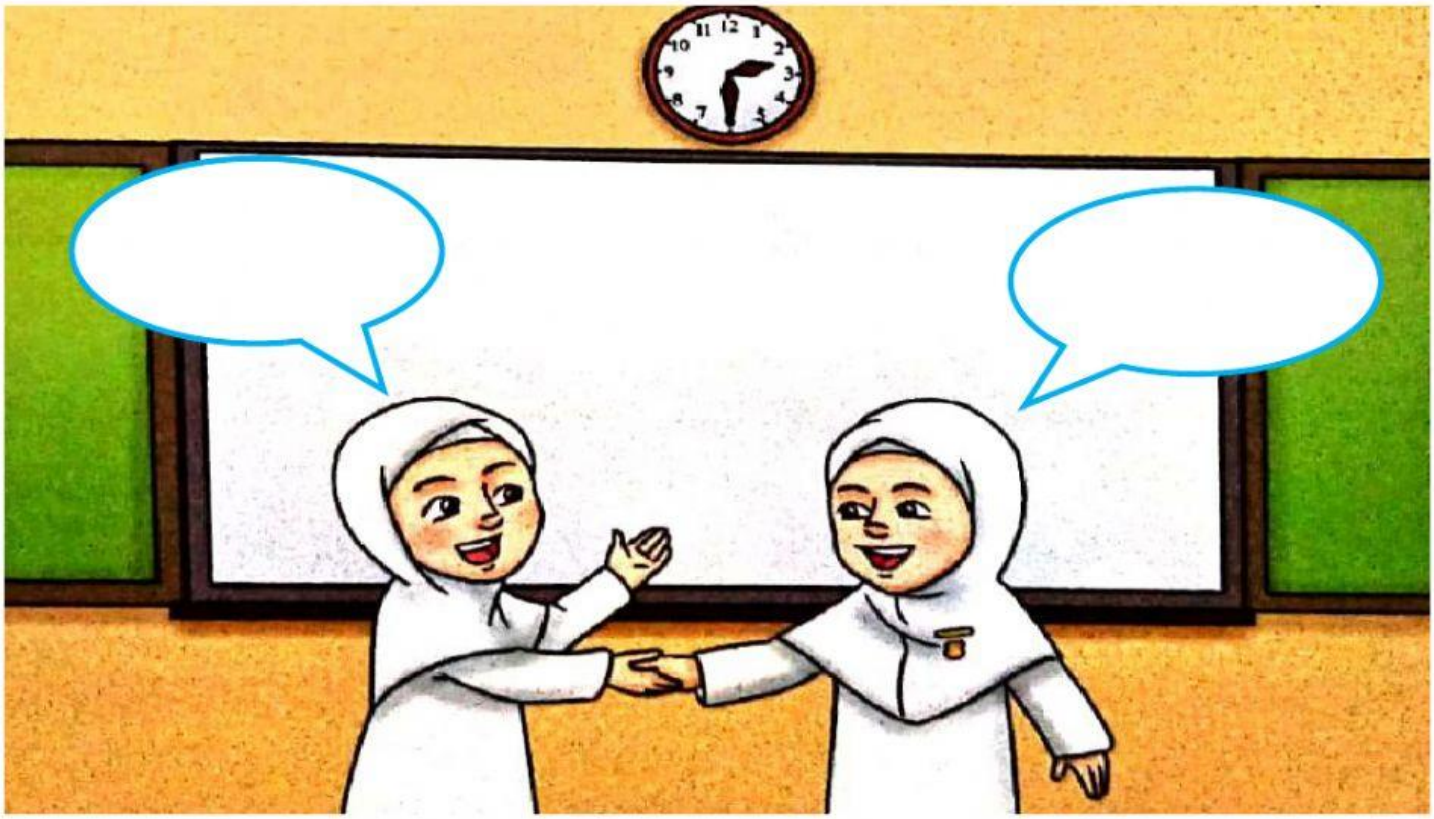

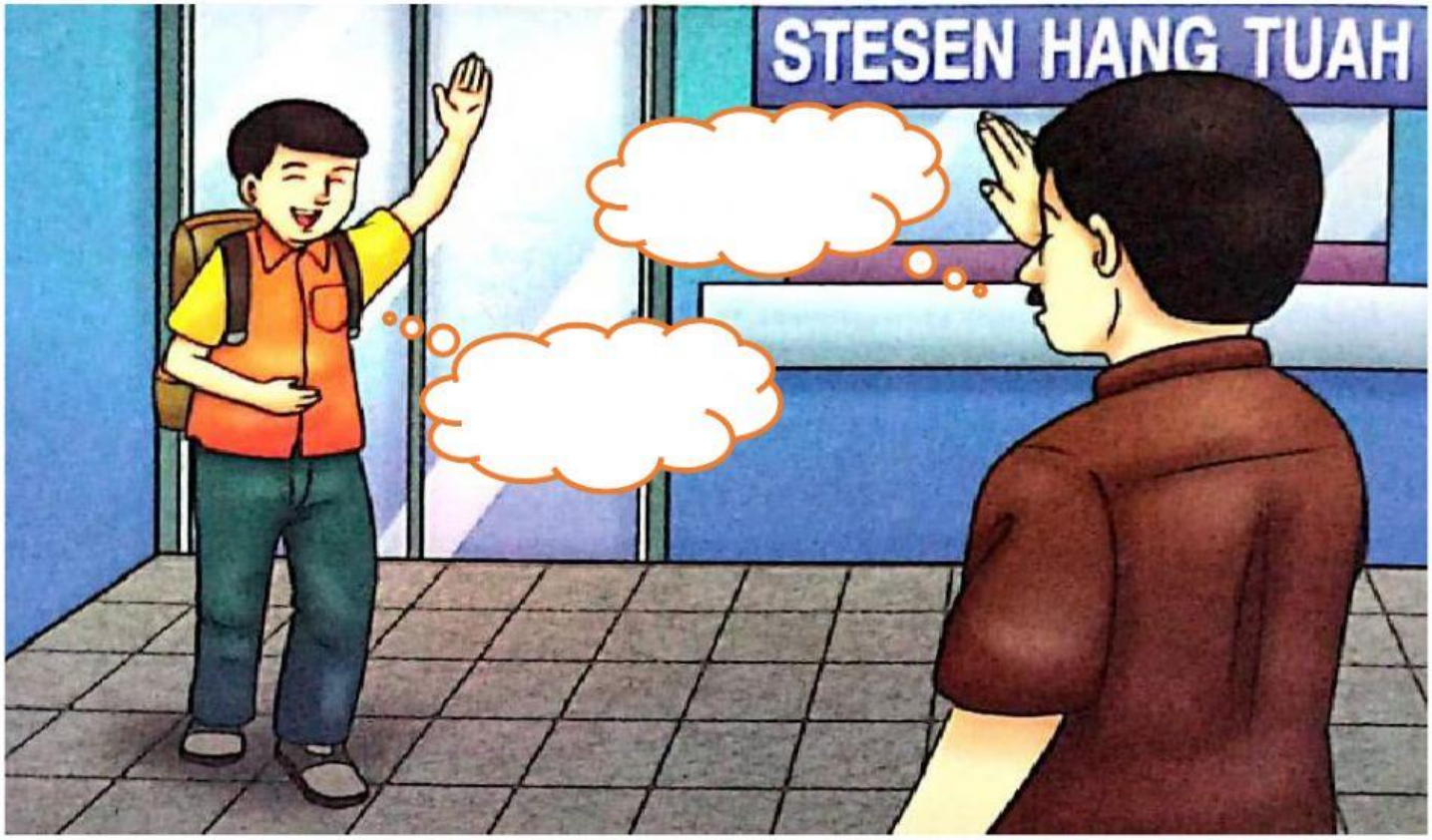

LIVEWORKSHEETS