

# Listening Test

## Part 1: Listen and match

Emma

Person is a baby girl crying on the floor.

Sam

Person is sitting on the sofa and eating candies.

David

Person is sitting at the table and listening to CDs.

Betty

Person is leaving the room and holding a newspaper.

Richard

Person is the boy playing drums.

Helen

Person is sitting down with a cup.

## Part 2: Listen and write

### FAMILY DIARY

**Monday:** Jane (1) ..... Vicky's baby

**Tuesday:** Jane's (2) ..... exam

**Wednesday:** Jack sees the (3) .....(a.m)

**Thursday:** Dad important (4) .....in London

**Friday:** Cinema (5) '..... That star'

**Saturday :** Dinner (6) ..... restaurant

## Part 3: Listen and write. Where do John's old school friends work?

	Michael
<div></div>	

	Paul
<div></div>	

	Alex
<div></div>	

	Lucy
<div></div>	

	Fred
<div></div>	

	Katy
<div></div>	

Part 4: Listen and choose correct answers.

Which bird is the teacher thinking of?



A ☐



B ☐

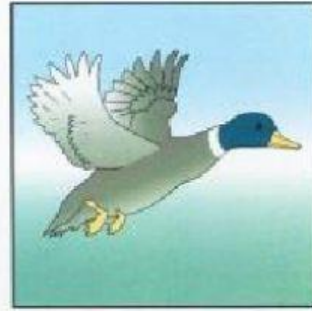

C ☐

1 Which is Tom's picture?



A ☐



B ☐



C ☐

2 What is Tom going to paint today?



A ☐



B ☐

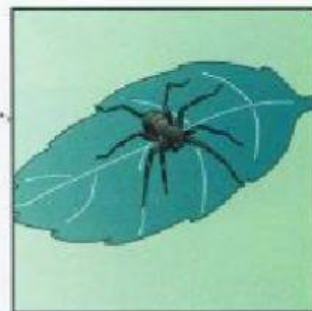

C ☐



3 What does Tom need next?



A ☐



B ☐



C ☐

4 What time does the football game start?



A ☐



B ☐



C ☐

5 What are the new team clothes like?



A ☐



B ☐



C ☐