رَتِّبْ الكَلِمَاتَ مُسْتَعِيْنًا بالصُّوَرِ ثُمَّ اقْرَاءْ (أَيْنَ)

الإدَارَةُ	هُنَاكَ	الإدَارَةُ	هُنَا

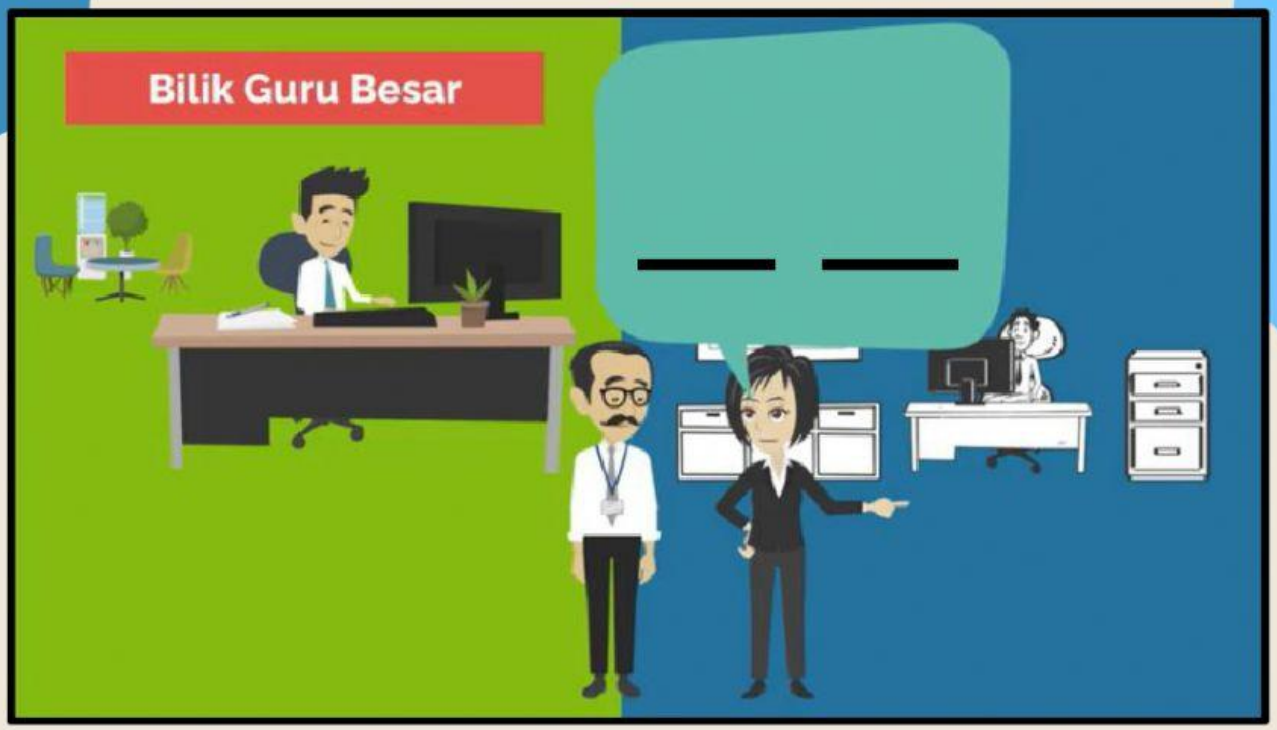

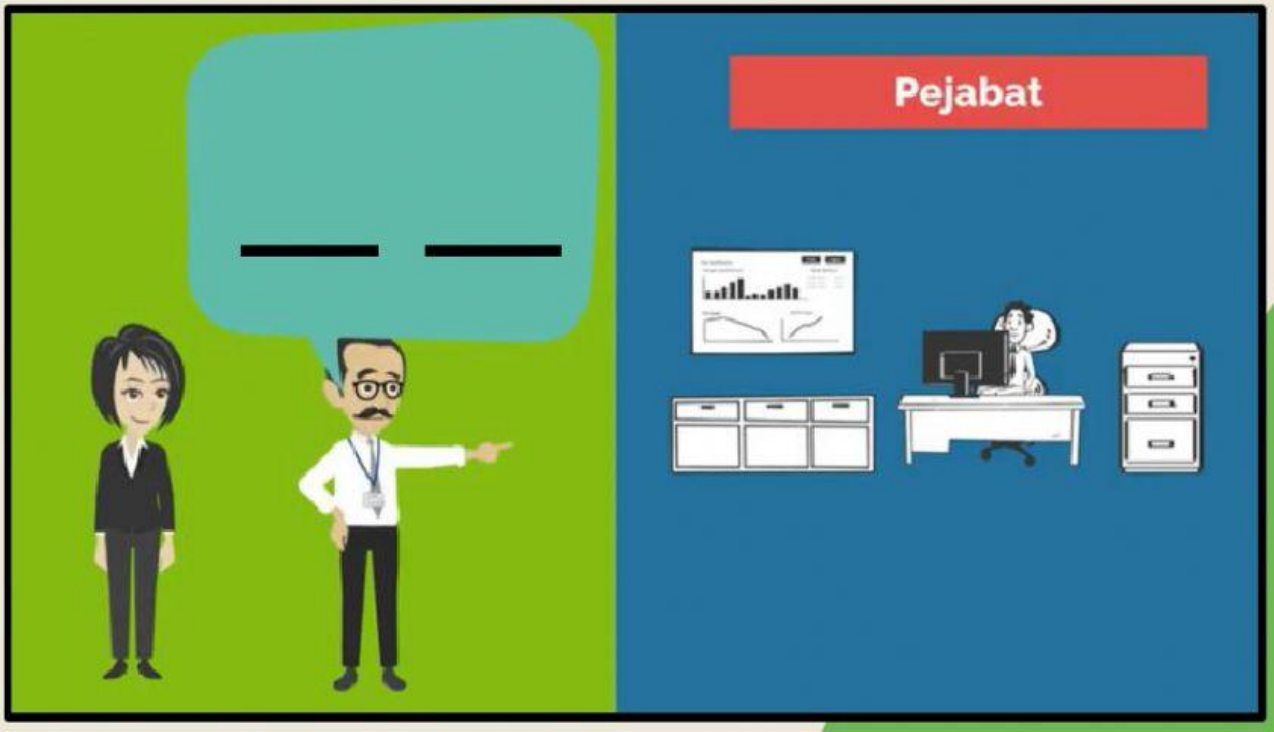

LIVEWORKSHEETS

الـمَكْتَبَةُ	دُكَّانُ الـمَدْرَسَةِ	هُنَا	هُنَاكَ

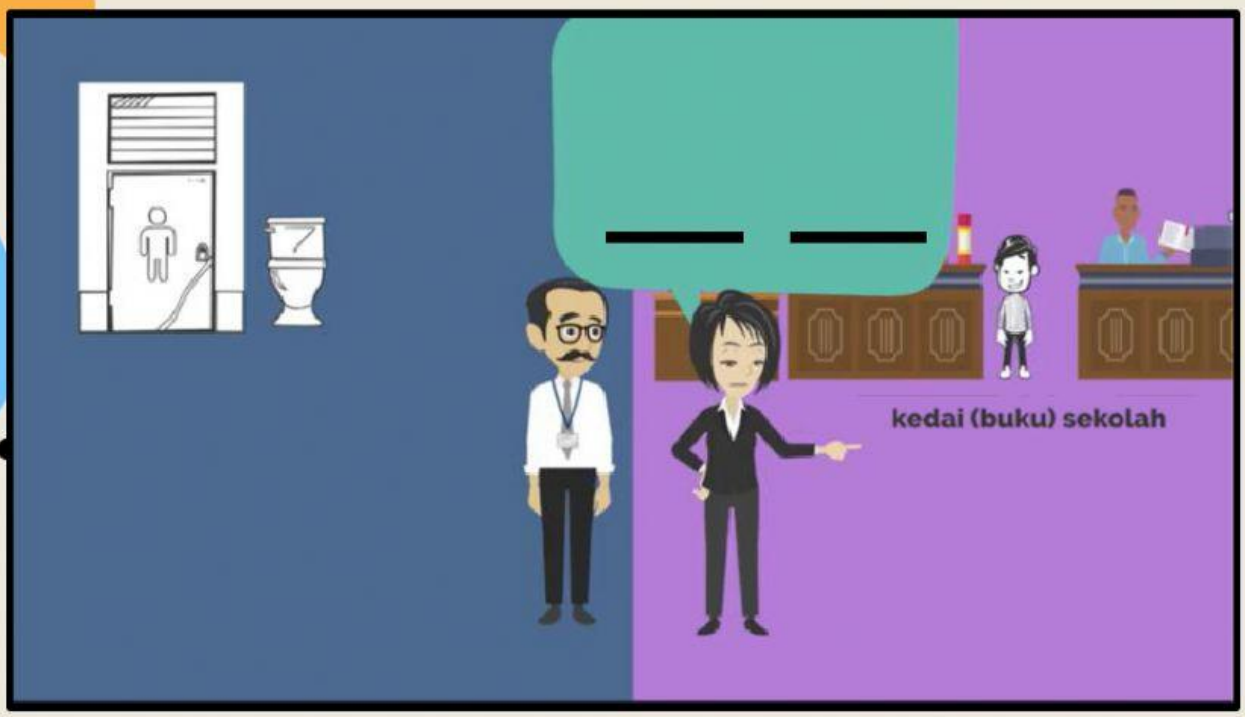

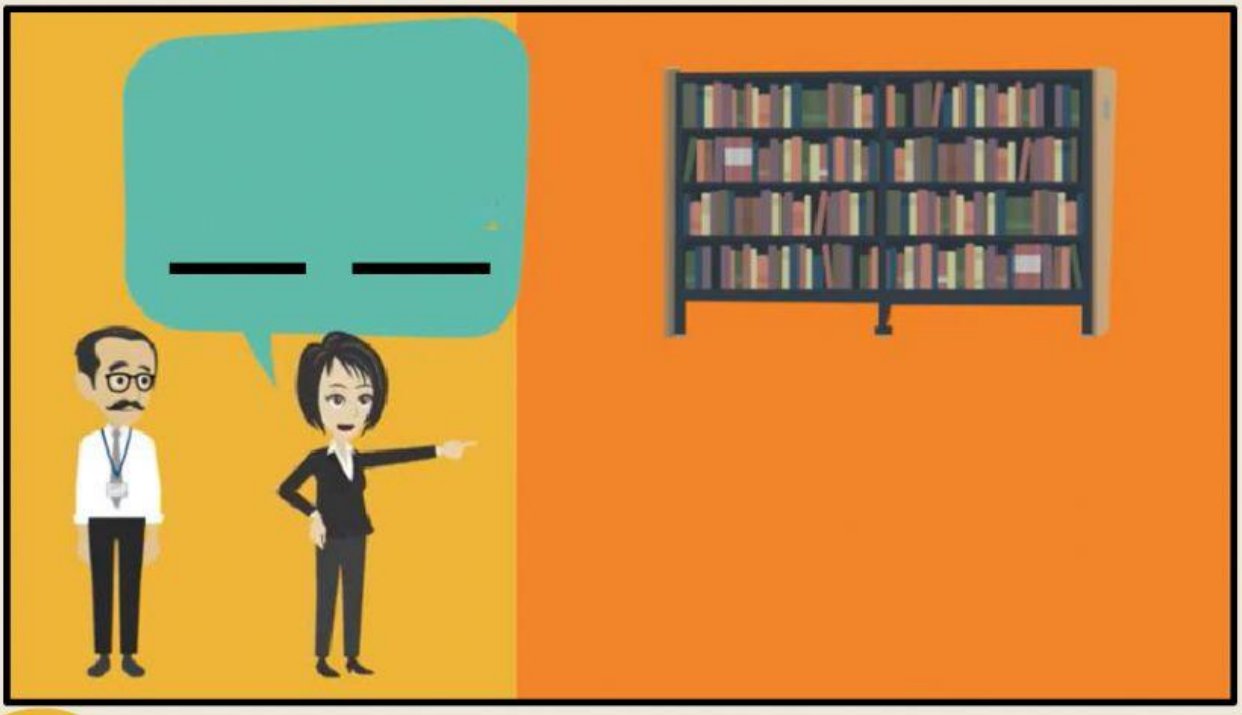

LIVEWORKSHEETS