

Family - Listening handout 2

I. People are talking about themselves and their families. Which family member is the speaker most similar to? Listen and choose the correct answer.

	Father	Mother	Sister	Brother
1. Wen-ping	<input type="checkbox"/>	<input type="checkbox"/>	<input checked="" type="checkbox"/>	<input type="checkbox"/>
2. Michael	<input type="checkbox"/>	<input type="checkbox"/>	<input type="checkbox"/>	<input type="checkbox"/>
3. Justin	<input type="checkbox"/>	<input type="checkbox"/>	<input type="checkbox"/>	<input type="checkbox"/>
4. Hannah	<input type="checkbox"/>	<input type="checkbox"/>	<input type="checkbox"/>	<input type="checkbox"/>
5. Robert	<input type="checkbox"/>	<input type="checkbox"/>	<input type="checkbox"/>	<input type="checkbox"/>
6. Elizabeth	<input type="checkbox"/>	<input type="checkbox"/>	<input type="checkbox"/>	<input type="checkbox"/>

II. Listen again. How is each family member different from the speaker? Write the correct letter.

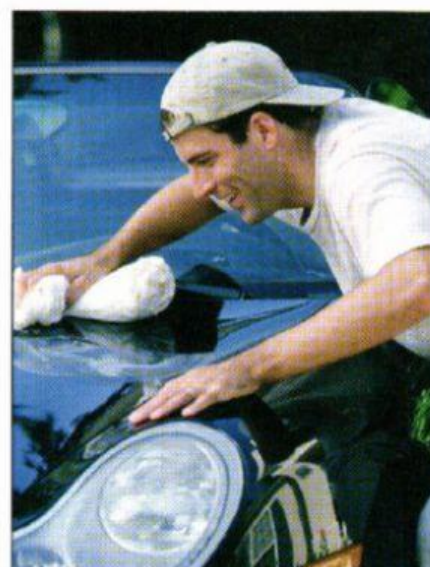
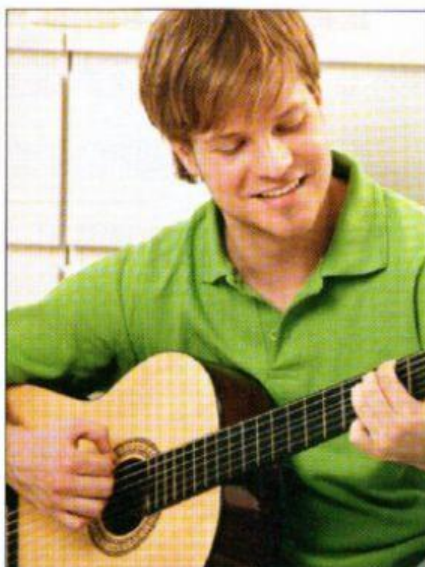

1. Wen-ping's brother c.

2. Michael's brother ____.

3. Justin's sister ____.

4. Hannah's father ____.

5. Robert's sister ____.

6. Elizabeth's father ____.

a. likes sports

b. likes reading and music

c. is taller than the father

d. prefers to play cards

e. hates flying

f. isn't interested in music

Family - Listening handout 2

III. Listen to the conversation and complete with no more than 2 words.

Anna: Hello! Washington, D.C. has many beautiful _____. In fact, this park **reminds** me of my home very _____.

Marsha: Anna, here's your coffee.

Anna: Thanks, Marsha.

Marsha: What's wrong?

Anna: I'm thinking about my family. I'm _____ **homesick**.

Marsha: Do you want to talk about it?

Anna: Sure! I _____ **photos**.

Marsha: Yes. Yes, you do!

Anna: Photos really help.

Anna: This is my **mother** and this is my **father**. They are **rodeo clowns**.

Marsha: What do rodeo clowns do?

Anna: They make **jokes** at a rodeo. They _____ **laugh**.

Marsha: That-That's very **different**.

Marsha: Who is _____ in the picture?

Anna: That is my **Aunt** Lavender. She is my _____. She loves **gardening** and makes **spoons**.

Marsha: She makes spoons?

Anna: Of course.

Marsha: That, too, is very _____.

Anna: Oh! This is my **Uncle** John. He is my father's **brother**.

Marsha: What does Uncle John do?

Anna: He's a _____. And makes guitars. He's awesome, and I'm his _____.

Marsha: Who are they?

Anna: They are my **cousins**. They are my Uncle John's **daughter** and **son**.

Marsha: What do they do?

Anna: They _____ and make **sweaters**.

Marsha: Yeah, that's not a surprise.

Marsha: Thanks for showing me your family photos. Your family is very different.

Anna: I do feel better. Thanks for listening. I have _____ photos!

Marsha: Yeah. Yeah, you do.

Anna: Washington, DC is my new home. But I like remembering my old home, too.