



## THE MONSTERS FAMILY



**A GRANDAD \* A GRANDMA \* A BROTHER \* A SISTER \* A MUMMY \* A DADDY \* A PET**

### 1. REARRANGE and WRITE (poskládej a napiš)

**DADDY \* MY \* THIS \* IS**

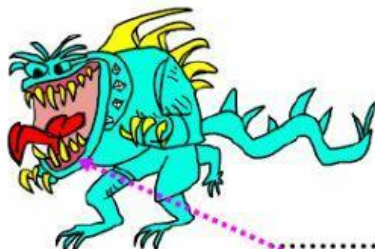

**HE \* GOT \* HAS \* TEETH \* BIG**



**MUMMY \* MY \* THIS \* IS**

**SHE \* GOT \* HAS \* BLUE \* BIG \* EYES**



**GRANDMA \* MY \* THIS \* IS**

**SHE \* GOT \* HAS \* MOUTH \* BIG \* A**



**GRANDAD \* MY \* THIS \* IS**

**HE \* IS \* BLUE \* AND \* COLD**



**SISTER \* MY \* THIS \* IS**

**SHE \* GOT \* HAS \* HAIR \* BLOND**

**I \* HAVE \* GLASSES \* GOT**

**I \* BOB \* AM**