

Name: _____

Parts of the Day

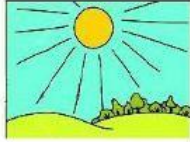

In the morning
(6:00 AM - 12:00 PM)



In the afternoon
(12:00 PM - 6:00 PM)



In the evening
(6:00 PM - 10:00 PM)



At night
(10:00 PM - 6:00 AM)



11:00 PM

Tama goes to bed



7:00 AM

My brother goes to school



3:00 PM

They read a book



10:00 AM

Dimas plays games



6:30 AM

Adit feeds the cat



7:30 PM

My niece plays piano



8:00 AM

We eat breakfast



9:30 PM

Estu listens to music



11:00 AM

Ridho does gardening



5:00 PM

Salsa dances to music